

ACTIVE TRAVEL TRANCHE 2 - EMERALD WAY - SHEET 02

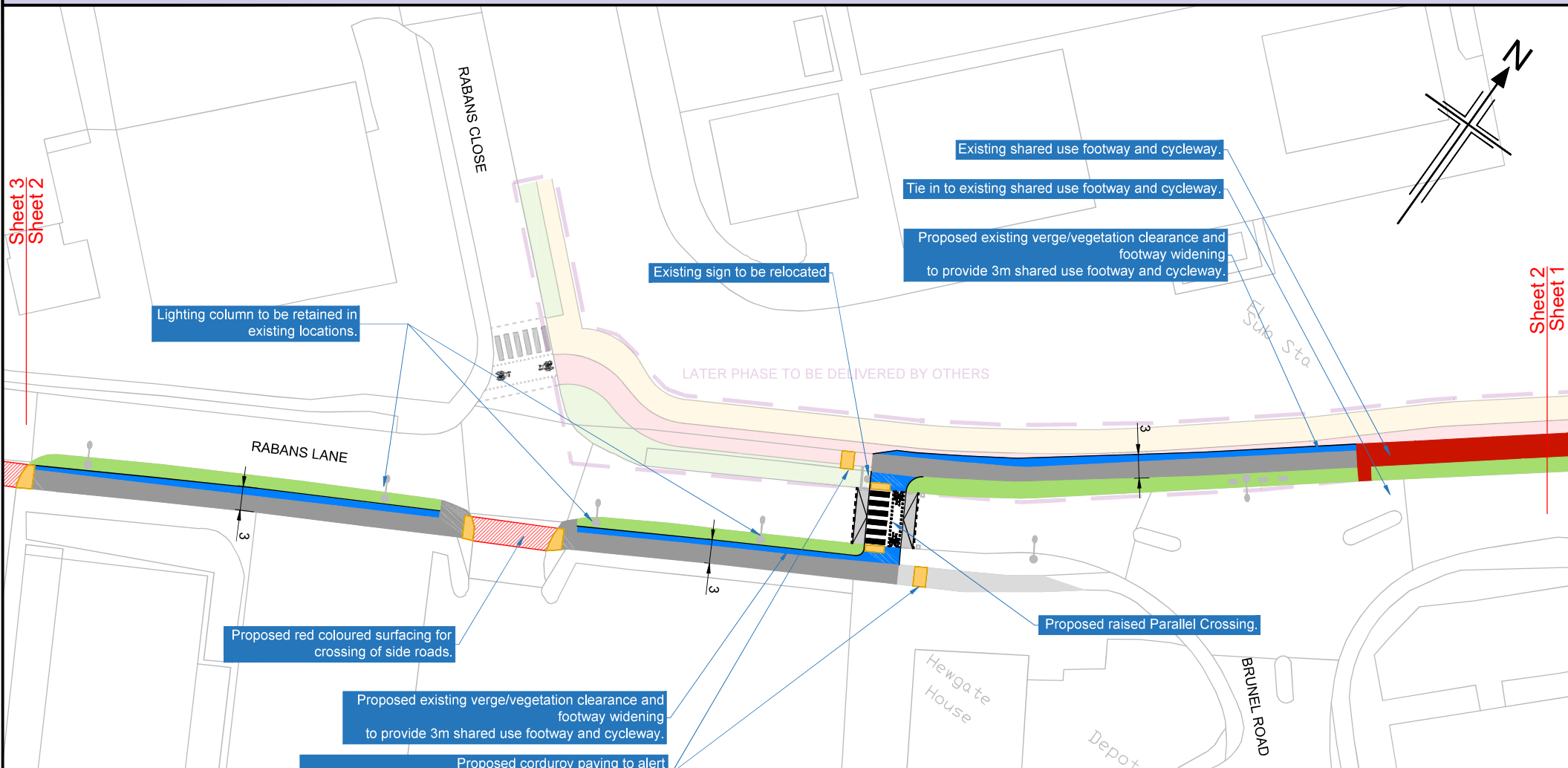

Sheet 3
Sheet 2

Sheet 2
Sheet 1

LEGEND:

- | | | | |
|--|---|--|---|
| | OS Base Mapping | | Existing cycleway |
| | Proposed on-carriageway cycle route | | Grassed area |
| | Proposed path for walkers | | Raised Parallel Crossing, 75mm in height and 4.3m length constructed from Asphalt |
| | Existing footway | | New tactile / corduroy paving |
| | Existing shared use footway and cycleway | | Existing road markings |
| | Existing footway to be resurfaced to provide shared use footway and cycleway | | Existing tactile |
| | Proposed widening for shared use footway and cycleway / New shared use footway and cycleway | | |

Reproduction from the Ordnance Survey Map with the permission of the controller of Her Majesty's stationery office
(C)Crown copyright and database rights
Buckinghamshire Council 100021529, 2022

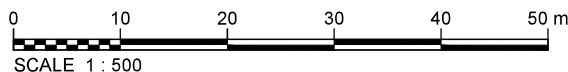

C:\Users\FRYCP\OneDrive - Jacobs\Desktop\EMERALD WAY PID\01_PROJECT\01_Drawing Consultations.dwg - 1/28/2022 11:49:45 AM - 03 - FRYCP

