

- NOTES :
1. Drawing to be printed in colour.
 2. Do not scale from this drawing.
 3. All dimensions in metres unless otherwise noted.
 4. The works will be undertaken in accordance within the Buckinghamshire Council - County Wide Specifications Design and installation of traffic signs and road markings in accordance to Traffic Signs Manual (Chapter 3 for regulatory signs and Chapter 5 for road markings) and TSRGD 2016.
 5. Dragon teeth road markings - minimum of 17 pair as shown opposite
 6. Centerline road marking to be refreshed where required at new road markings.

- LEGEND:
- OS base.
 - Proposed road markings.
 - Proposed sign and post.
 - Existing road markings to remain.
 - Existing sign and post to remain.
 - Proposed bollards.
 - Proposed reflective plastic bollards.
 - Proposed build out with granite setts
 - Splay kerb with upstand 100mm
 - Proposed dropped kerb with upstand 20mm
 - Minimum visibility splay required
 - Minimum visibility splay +1m offset
 - Sight lines that need to be retained to traffic signs. Vegetation clearance may be required in front of signs to achieve this. Extent of vegetation clearance to be agreed with the engineer on site.

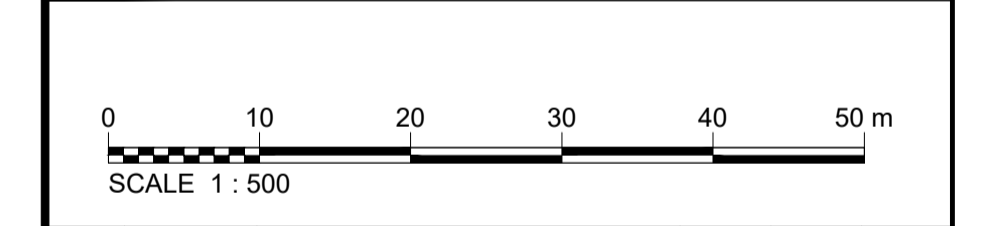
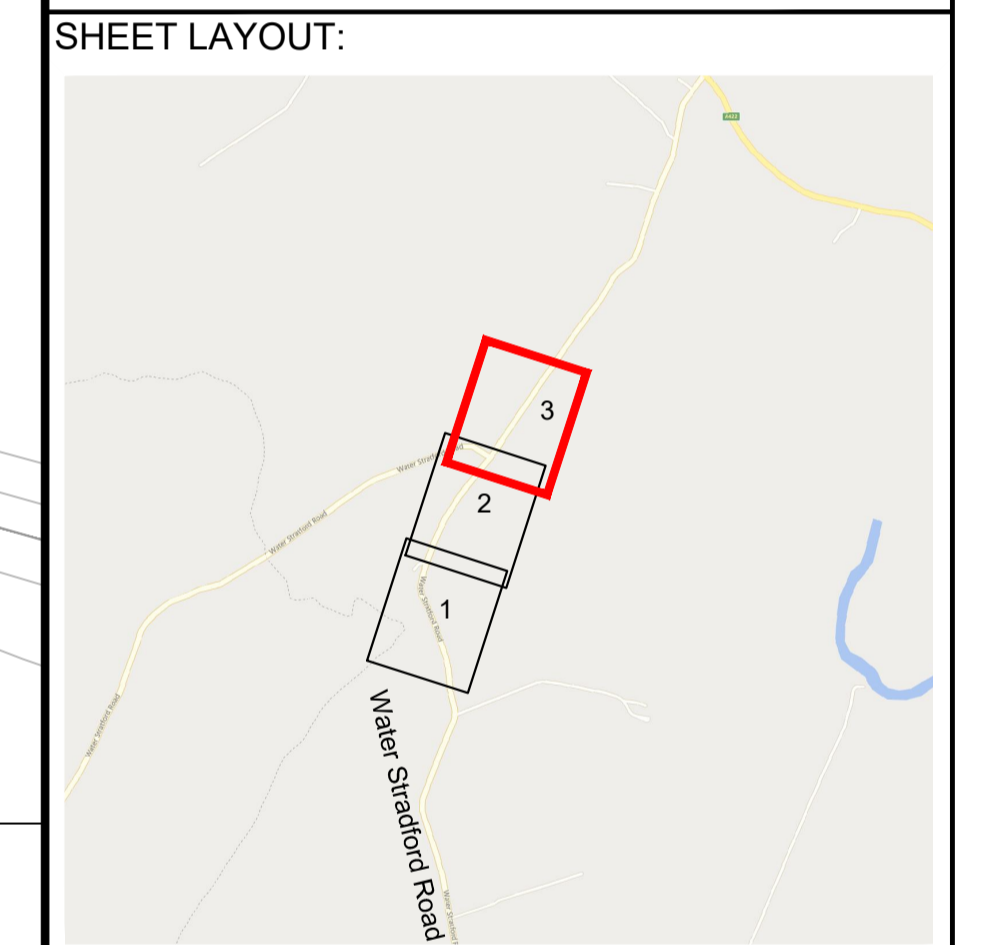

Rev	Rev. Date	Purpose of revision	Drawn	Checked	Approved
02	20/10/2022	DRAWING AMENDED TO ADDRESS CLIENT COMMENTS	PP	SL	PTS
01	12/09/2022	FOR CONSULTATION	PP	SL	PTS

Buckinghamshire Council
The Gateway
Gatehouse Road
Aylesbury
Buckinghamshire
HP19 8FF

Client: **Transport for Buckinghamshire**
KEVIN GOAD
SERVICE DIRECTOR
HIGHWAYS AND TECHNICAL SERVICES

Project: **HS2 RSF Tranche 1 Phase 2**

Drawing title: **Water Stratford Traffic Calming Sheet 3**

Drawing status: **FOR CONSULTATION**

Scale: 1:500
Project No.: N/A

Drawing number: **RSF-RNGJ-01-YY-DE-C-0006** Rev: **02**

This drawing is not to be used in whole or part other than for the intended purpose and project as defined on this drawing.

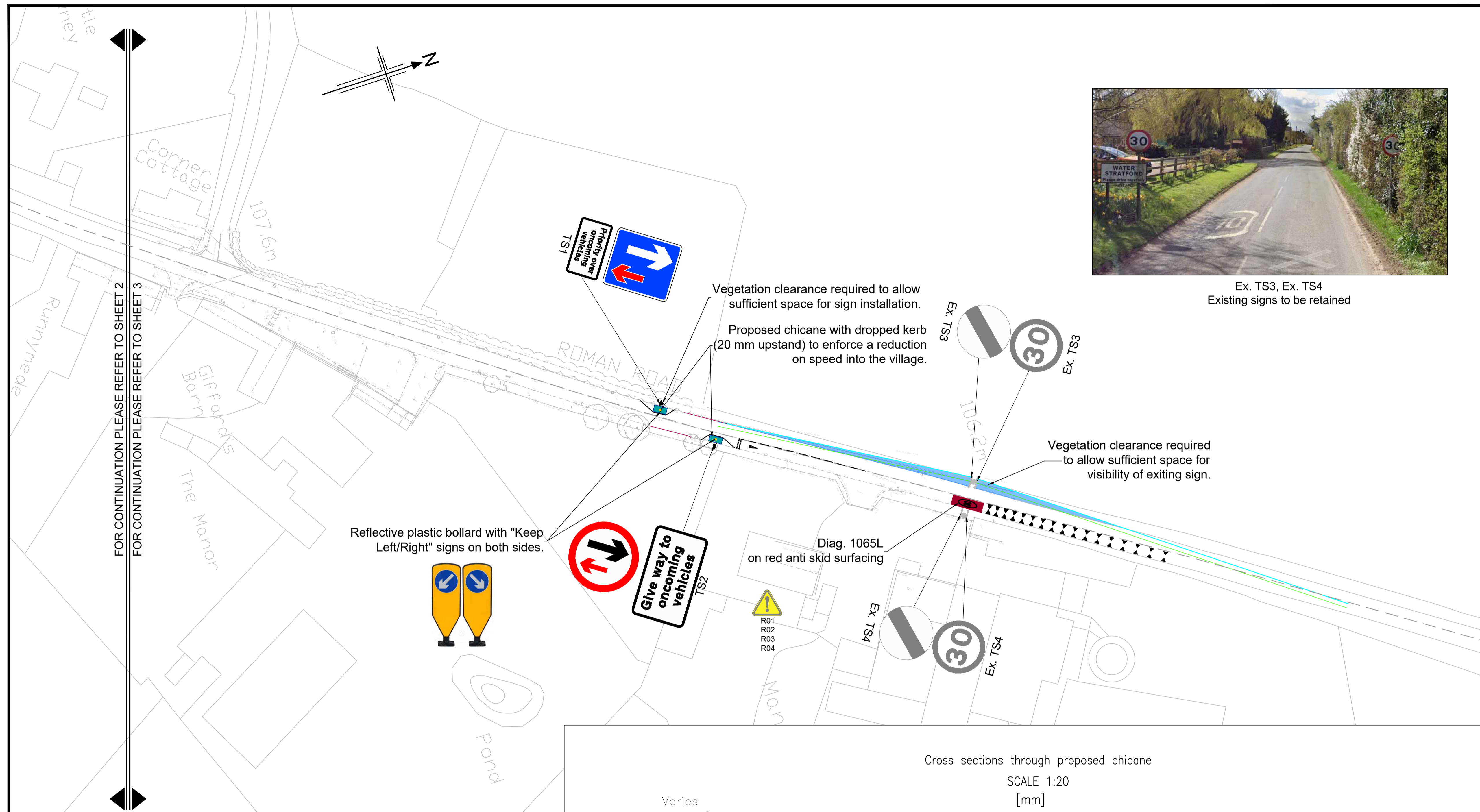

Vegetation clearance required to allow sufficient space for sign installation.

Proposed chicane with dropped kerb (20 mm upstand) to enforce a reduction on speed into the village.

Vegetation clearance required to allow sufficient space for visibility of exiting sign.

Reflective plastic bollard with "Keep Left/Right" signs on both sides.

Diag. 1065L on red anti skid surfacing

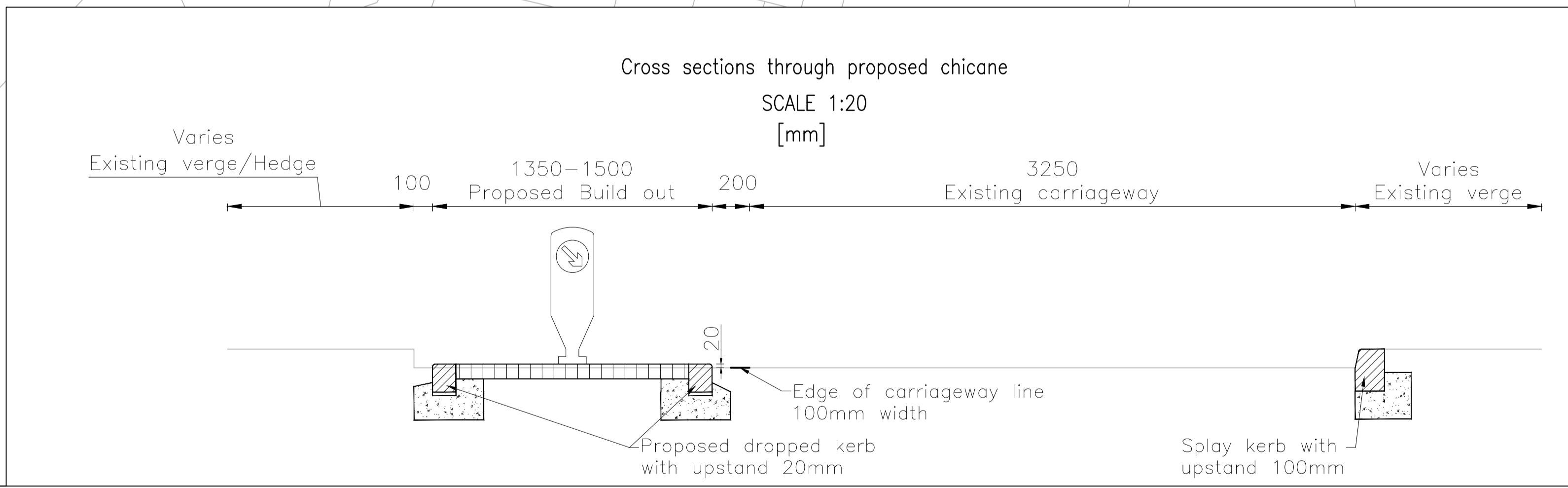
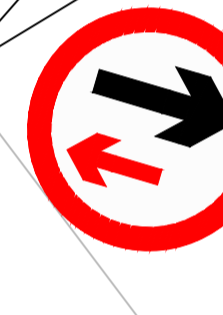
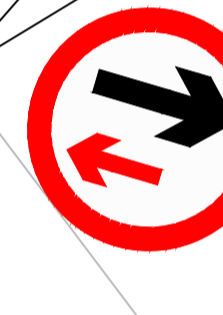
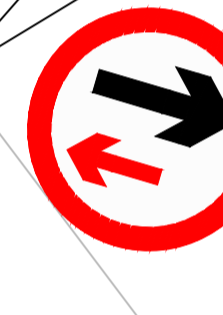
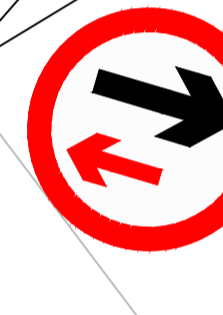
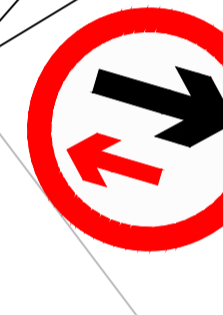

DRAGON TEETH ROAD MARKINGS

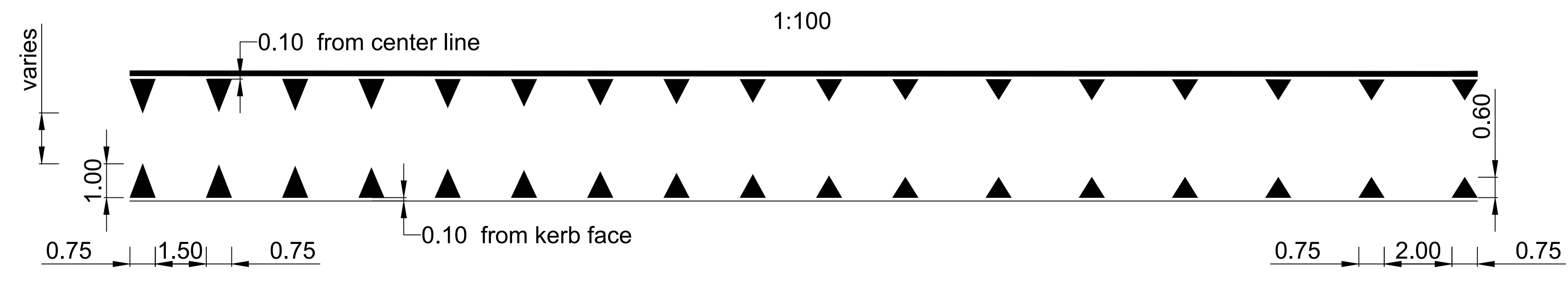

This map is reproduced from Ordnance Survey material with the permission of the Ordnance Survey on behalf of the Controller of Her Majesty's Stationery Office © Crown copyright. Unauthorised reproduction infringes Crown copyright and may lead to prosecution or civil proceedings. Buckinghamshire County Council 100021529.

SAFETY, HEALTH AND ENVIRONMENTAL INFORMATION

IN ADDITION TO THE HAZARDS/RISKS NORMALLY ASSOCIATED WITH THE TYPES OF WORK DETAILED ON THIS DRAWING, NOTE THE FOLLOWING:

CONSTRUCTION

- ENSURE ADEQUATE SEGREGATION OF CONSTRUCTION ACTIVITIES FROM ADJACENT LIVE CARRIAGEWAYS
- IDENTIFY AND LOCATE EXISTING SERVICES
- ALL BURIED SERVICES TO BE ISOLATED / PROTECTED PRIOR TO START OF WORKS
- RISK 01 - GIGACLEAR LTD.
- RISK 02 - WESTERN POWER DISTRIBUTION
- RISK 03 - ANGLIAN WATER
- RISK 04 - BT
- IMPLEMENT SAFETY MEASURES FOR WORKING IN EXCAVATIONS, CONFINED SPACES AND TRAFFIC AREAS.

MAINTENANCE / CLEANING

- AS ABOVE

DECOMMISSIONING / DEMOLITION

- AS ABOVE

IT IS ASSUMED THAT ALL WORKS WILL BE CARRIED OUT BY A COMPETENT CONTRACTOR WORKING, WHERE APPROPRIATE, TO AN APPROVED METHOD STATEMENT

C:\Przemek\04_Projekty\06_HS2 (Stephen)\03_piki_projektowe\23_A4010 Water Stratford Traffic Calming_DR_Detail_Design.dwg - 21.10.2022 09:18:08 - Sheet 3 - PAZERAP