



NOTES

1. DO NOT SCALE FROM THIS DRAWING.

2. THIS LAYOUT IS FOR THE CONSULTATION ONLY

KEY:

 S-PSXX PROPOSED TRAFFIC SIGN FACE/POST

 S-ESXX EXISTING TRAFFIC SIGN FACE/POST TO BE RETAINED

 SITE EXTENT

SAFETY, HEALTH AND ENVIRONMENTAL INFORMATION

In addition to the hazards/risks normally associated with the types of work detailed on this drawing, note the following significant residual risks (Reference shall also be made to the design hazard log).

Construction
Live Traffic & Utilities.
Presence of Tar, Presence of soil contamination, asbestos and breaking of concrete not known.

Maintenance / Cleaning
None

Use
None

Decommissioning / Demolition
None

P01	AS	KM	CC	11/08/2025
-----	----	----	----	------------

For Public Consultation

Rev	Drawn / Des	Checked	Approved	Date
Description				

Drawing Status	Suitability
FOR INFORMATION	S2



Walton Street Office,
Walton Street
Aylesbury
Buckinghamshire
HP20 1UA GB
www.atkinsglobal.com

Copyright © AtkinsRéalis Limited (2025)

Client



Buckinghamshire
Highways

Kevin Goad
Service Director
Highways & Technical Services

Project Title
A4128 WYCOMBE ROAD, PRESTWOOD
SPEED LIMIT REDUCTION

Drawing Title
WYCOMBE ROAD
CONSULTATION PLAN
SHEET (2 OF 5)

Scale	Designed / Drawn	Checked	Approved	Authorised
1:500	AS	KM	CC	---
Original Size	Date	Date	Date	Date
A3	11/08/2025	11/08/2025	11/08/2025	---
Drawing Number	Originator	Volume	Job No.	Revision
100117110-XX	ATR-SK	HGN-CH-000002	100117110	P01
Location	Type	Role	Number	

CAD FILE: P:\JINGUAIH & T\Highways\100117110_TO-229_A4128 Wycombe Road, Prestwood\400 Technical Information\403 Working Drawings and 3D Models\4032 Cad\Drawings (Current)\2025.08.11_S2_For Information\100117110-ATR-HGN-XX-SK-CH-000002.dwg

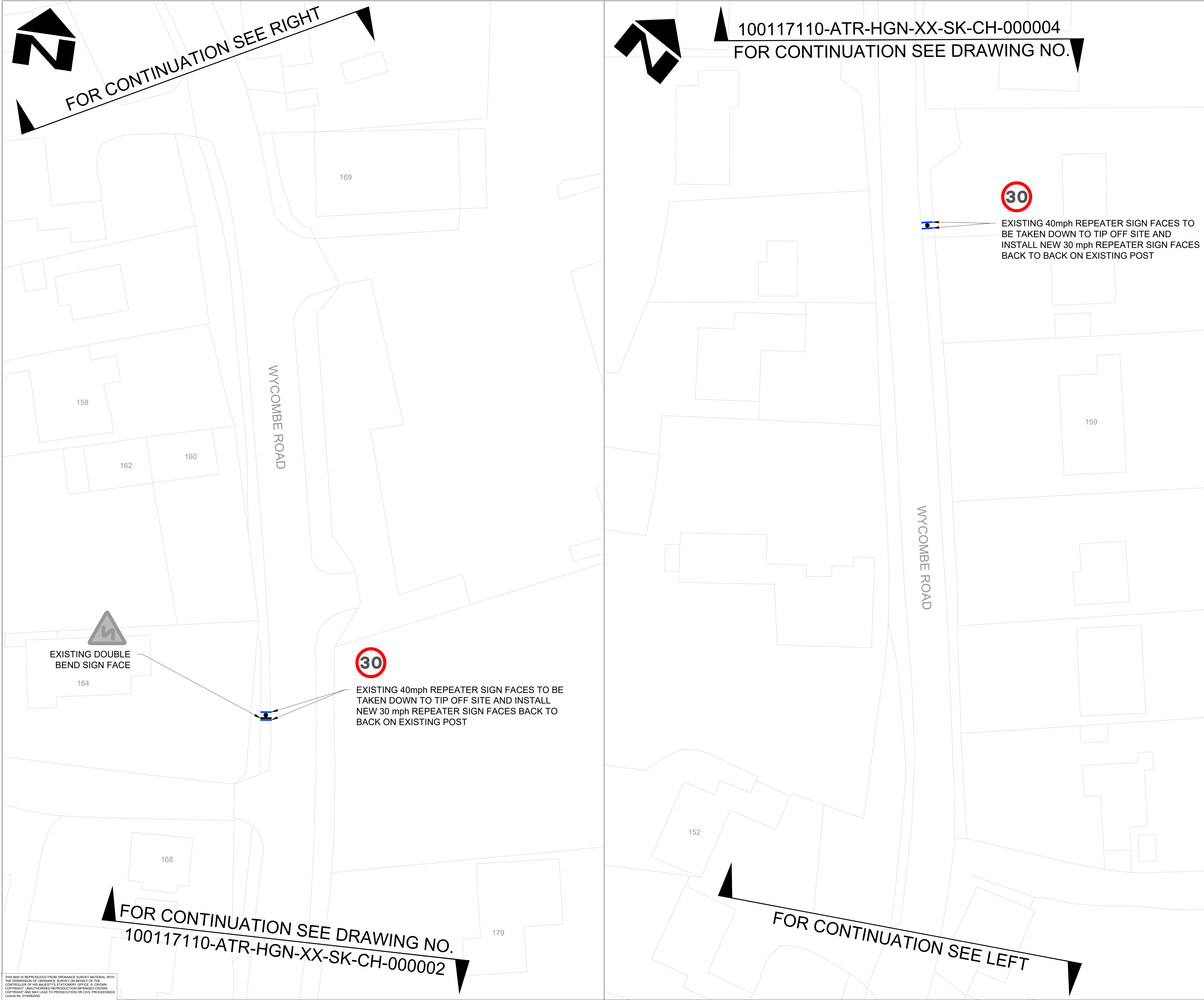

NOTES

1. DO NOT SCALE FROM THIS DRAWING.

2. THIS LAYOUT IS FOR THE CONSULTATION ONLY

KEY:

S-PSXX

PROPOSED TRAFFIC SIGN FACE/POST

S-ESXX

EXISTING TRAFFIC SIGN FACE/POST TO BE RETAINED

SITE EXTENT

SAFETY, HEALTH AND ENVIRONMENTAL INFORMATION

In addition to the hazards/risks normally associated with the types of work detailed on this drawing, note the following significant residual risks (Reference shall also be made to the design hazard log).

Construction

Live Traffic & Utilities.

Presence of Tar, Presence of soil contamination, asbestos and breaking of concrete not known.

Maintenance / Cleaning

None

Use

None

Decommissioning / Demolition

None

P01	AS	KM	CC	11/08/2025
-----	----	----	----	------------

For Public Consultation

Rev	Drawn / Des	Checked	Approved	Date
-----	-------------	---------	----------	------

Description

Drawing Status

FOR INFORMATION

Suitability

S2

AtkinsRéalisis

Walton Street Office,
Walton Street
Aylesbury
Buckinghamshire
HP20 1UA GB
www.atkinsglobal.com

Copyright © AtkinsRéalisis Limited (2025)

Buckinghamshire
Highways

Kevin Goad
Service Director
Highways & Technical Services

Project Title

A4128 WYCOMBE ROAD, PRESTWOOD
SPEED LIMIT REDUCTION

Drawing Title

A4128 WYCOMBE ROAD
CONSULTATION PLAN
SHEET (3 OF 5)

Scale	1:500	Designed / Drawn	AS	Checked	KM	Approved	CC	Authorised	---
Original Size	A3	Date	11/08/2025	Date	11/08/2025	Date	11/08/2025	Date	---

Drawing Number	Project	Originator	Volume	Job No.
100117110-XX	100117110-XX	ATR-SK-CH-000003	HGN-000003	100117110
Location	Type	Role	Number	Revision
				P01

THIS MAP IS REPRODUCED FROM ORDNANCE SURVEY MATERIAL WITH THE PERMISSION OF ORDNANCE SURVEY ON BEHALF OF THE CONTROLLER OF HIS MAJESTY'S STATIONERY OFFICE. © CROWN COPYRIGHT. UNAUTHORISED REPRODUCTION INFRINGES CROWN COPYRIGHT AND MAY LEAD TO PROSECUTION OR CIVIL PROCEEDINGS. License No. 010006456.

CAD FILE: P:\JINGLI\AH & T\Highways\100117110_TO-229_A4128 Wycombe Road, Prestwood\400 Technical Information\403 Working Drawings and 3D Models\4032 Cad\Drawings (Current)\2025.08.11_S2_For Information\100117110-ATR-HGN-XX-SK-CH-000003.dwg

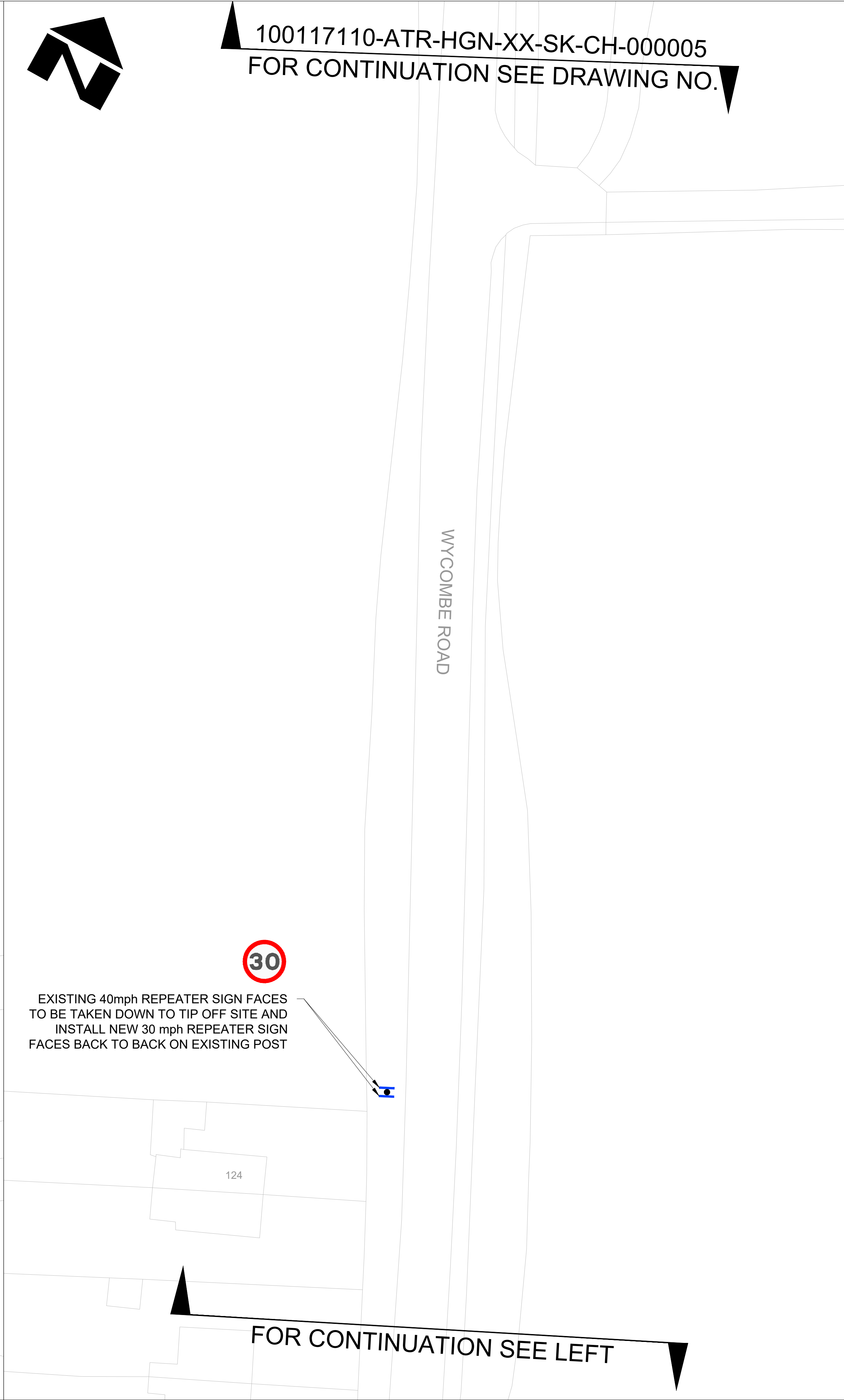

NOTES

1. DO NOT SCALE FROM THIS DRAWING.

2. THIS LAYOUT IS FOR THE CONSULTATION ONLY

KEY:

S-PSXX

PROPOSED TRAFFIC SIGN FACE/POST

S-ESXX

EXISTING TRAFFIC SIGN FACE/POST TO BE RETAINED

SITE EXTENT

SAFETY, HEALTH AND ENVIRONMENTAL INFORMATION

In addition to the hazards/risks normally associated with the types of work detailed on this drawing, note the following significant residual risks (Reference shall also be made to the design hazard log).

Construction

Live Traffic & Utilities.

Presence of Tar, Presence of soil contamination, asbestos and breaking of concrete not known.

Maintenance / Cleaning

None

Use

None

Decommissioning / Demolition

None

P01	AS	KM	CC	11/08/2025																																																												
For Public Consultation																																																																
Rev	Drawn / Des	Checked	Approved	Date																																																												
Description																																																																
Drawing Status				Suitability																																																												
FOR INFORMATION				S2																																																												
<div><div><div>AtkinsRéalisis</div><div>Walton Street Office, Walton Street Aylesbury Buckinghamshire HP20 1UA GB www.atkinsglobal.com</div></div><div>Copyright © AtkinsRéalisis Limited (2025)</div></div> <tr><td colspan="5"><div><div><div>Buckinghamshire Highways</div><div>Kevin Goad Service Director Highways & Technical Services</div></div></div><tr><td colspan="5">Project Title</td></tr><tr><td colspan="5">A4128 WYCOMBE ROAD, PRESTWOOD SPEED LIMIT REDUCTION</td></tr><tr><td colspan="5">Drawing Title</td></tr><tr><td colspan="5">A4128 WYCOMBE ROAD CONSULTATION PLAN SHEET (4 OF 5)</td></tr><tr><td>Scale</td><td>Designed / Drawn</td><td>Checked</td><td>Approved</td><td>Authorised</td></tr><tr><td>1:500</td><td>AS</td><td>KM</td><td>CC</td><td>---</td></tr><tr><td>Original Size</td><td>Date</td><td>Date</td><td>Date</td><td>Date</td></tr><tr><td>A3</td><td>11/08/2025</td><td>11/08/2025</td><td>11/08/2025</td><td>---</td></tr><tr><td>Drawing Number</td><td>Originator</td><td>Volume</td><td colspan="2">Job No.</td></tr><tr><td>100117110- XX</td><td>ATR - SK -</td><td>HGN - CH -</td><td colspan="2">100117110 Revision P01</td></tr><tr><td>Location</td><td>Type</td><td>Role</td><td>Number</td><td></td></tr></td></tr>					<div><div><div>Buckinghamshire Highways</div><div>Kevin Goad Service Director Highways & Technical Services</div></div></div> <tr><td colspan="5">Project Title</td></tr> <tr><td colspan="5">A4128 WYCOMBE ROAD, PRESTWOOD SPEED LIMIT REDUCTION</td></tr> <tr><td colspan="5">Drawing Title</td></tr> <tr><td colspan="5">A4128 WYCOMBE ROAD CONSULTATION PLAN SHEET (4 OF 5)</td></tr> <tr><td>Scale</td><td>Designed / Drawn</td><td>Checked</td><td>Approved</td><td>Authorised</td></tr> <tr><td>1:500</td><td>AS</td><td>KM</td><td>CC</td><td>---</td></tr> <tr><td>Original Size</td><td>Date</td><td>Date</td><td>Date</td><td>Date</td></tr> <tr><td>A3</td><td>11/08/2025</td><td>11/08/2025</td><td>11/08/2025</td><td>---</td></tr> <tr><td>Drawing Number</td><td>Originator</td><td>Volume</td><td colspan="2">Job No.</td></tr> <tr><td>100117110- XX</td><td>ATR - SK -</td><td>HGN - CH -</td><td colspan="2">100117110 Revision P01</td></tr> <tr><td>Location</td><td>Type</td><td>Role</td><td>Number</td><td></td></tr>					Project Title					A4128 WYCOMBE ROAD, PRESTWOOD SPEED LIMIT REDUCTION					Drawing Title					A4128 WYCOMBE ROAD CONSULTATION PLAN SHEET (4 OF 5)					Scale	Designed / Drawn	Checked	Approved	Authorised	1:500	AS	KM	CC	---	Original Size	Date	Date	Date	Date	A3	11/08/2025	11/08/2025	11/08/2025	---	Drawing Number	Originator	Volume	Job No.		100117110- XX	ATR - SK -	HGN - CH -	100117110 Revision P01		Location	Type	Role	Number	
<div><div><div>Buckinghamshire Highways</div><div>Kevin Goad Service Director Highways & Technical Services</div></div></div> <tr><td colspan="5">Project Title</td></tr> <tr><td colspan="5">A4128 WYCOMBE ROAD, PRESTWOOD SPEED LIMIT REDUCTION</td></tr> <tr><td colspan="5">Drawing Title</td></tr> <tr><td colspan="5">A4128 WYCOMBE ROAD CONSULTATION PLAN SHEET (4 OF 5)</td></tr> <tr><td>Scale</td><td>Designed / Drawn</td><td>Checked</td><td>Approved</td><td>Authorised</td></tr> <tr><td>1:500</td><td>AS</td><td>KM</td><td>CC</td><td>---</td></tr> <tr><td>Original Size</td><td>Date</td><td>Date</td><td>Date</td><td>Date</td></tr> <tr><td>A3</td><td>11/08/2025</td><td>11/08/2025</td><td>11/08/2025</td><td>---</td></tr> <tr><td>Drawing Number</td><td>Originator</td><td>Volume</td><td colspan="2">Job No.</td></tr> <tr><td>100117110- XX</td><td>ATR - SK -</td><td>HGN - CH -</td><td colspan="2">100117110 Revision P01</td></tr> <tr><td>Location</td><td>Type</td><td>Role</td><td>Number</td><td></td></tr>					Project Title					A4128 WYCOMBE ROAD, PRESTWOOD SPEED LIMIT REDUCTION					Drawing Title					A4128 WYCOMBE ROAD CONSULTATION PLAN SHEET (4 OF 5)					Scale	Designed / Drawn	Checked	Approved	Authorised	1:500	AS	KM	CC	---	Original Size	Date	Date	Date	Date	A3	11/08/2025	11/08/2025	11/08/2025	---	Drawing Number	Originator	Volume	Job No.		100117110- XX	ATR - SK -	HGN - CH -	100117110 Revision P01		Location	Type	Role	Number						
Project Title																																																																
A4128 WYCOMBE ROAD, PRESTWOOD SPEED LIMIT REDUCTION																																																																
Drawing Title																																																																
A4128 WYCOMBE ROAD CONSULTATION PLAN SHEET (4 OF 5)																																																																
Scale	Designed / Drawn	Checked	Approved	Authorised																																																												
1:500	AS	KM	CC	---																																																												
Original Size	Date	Date	Date	Date																																																												
A3	11/08/2025	11/08/2025	11/08/2025	---																																																												
Drawing Number	Originator	Volume	Job No.																																																													
100117110- XX	ATR - SK -	HGN - CH -	100117110 Revision P01																																																													
Location	Type	Role	Number																																																													

CAD FILE: P:\JINGLI\AH & T\Highways\100117110_TO-229_A4128 Wycombe Road, Prestwood\400 Technical Information\403 Working Drawings and 3D Models\4032 Cad\Drawings (Current)\2025.08.11_S2_For Information\100117110-ATR-HGN-XX-SK-CH-000004.dwg

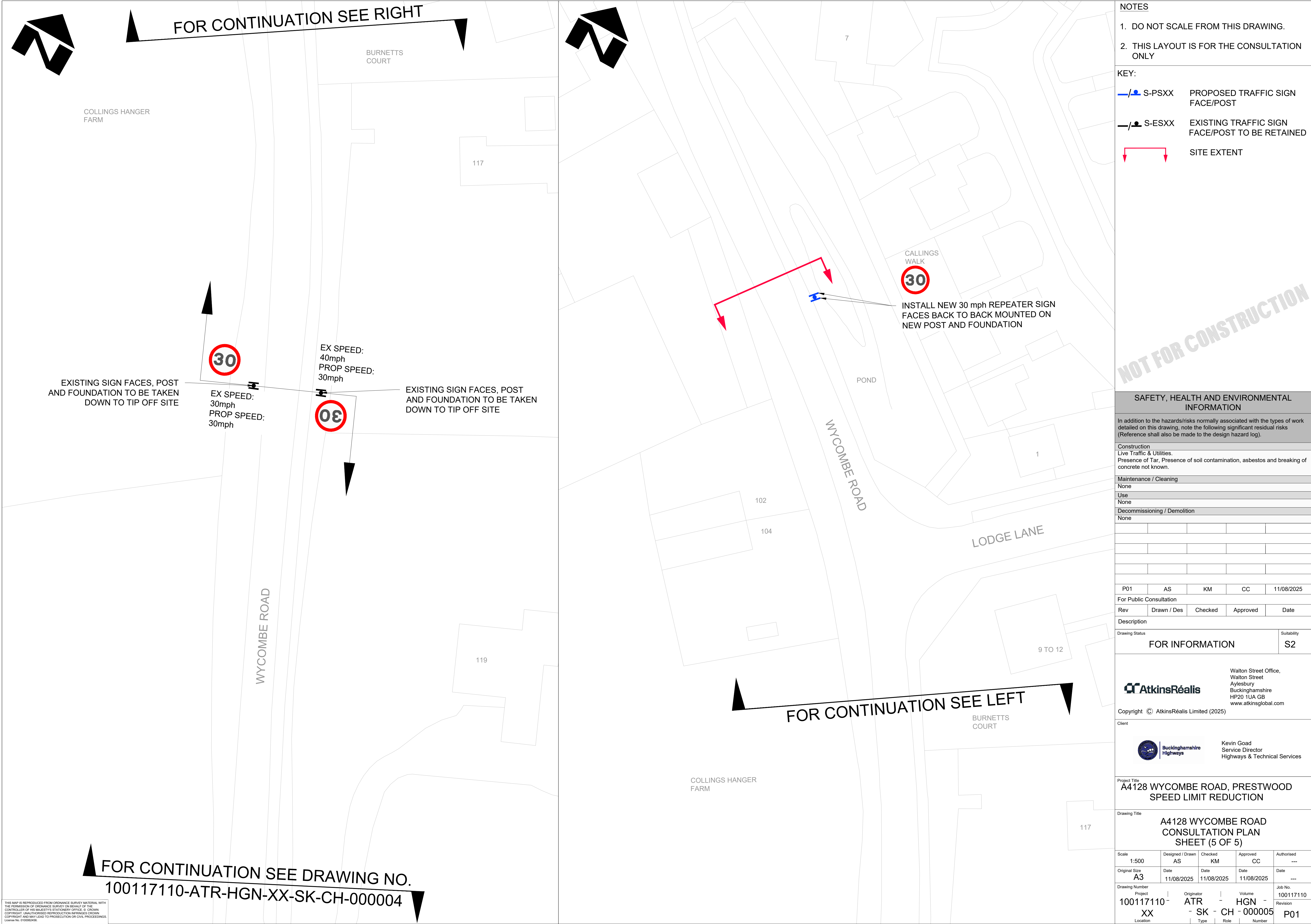

NOTES

1. DO NOT SCALE FROM THIS DRAWING.

2. THIS LAYOUT IS FOR THE CONSULTATION ONLY

KEY:

S-PSXX

PROPOSED TRAFFIC SIGN FACE/POST

S-ESXX

EXISTING TRAFFIC SIGN FACE/POST TO BE RETAINED

SITE EXTENT

SAFETY, HEALTH AND ENVIRONMENTAL INFORMATION

In addition to the hazards/risks normally associated with the types of work detailed on this drawing, note the following significant residual risks (Reference shall also be made to the design hazard log).

Construction

Live Traffic & Utilities.

Presence of Tar, Presence of soil contamination, asbestos and breaking of concrete not known.

Maintenance / Cleaning

None

Use

None

Decommissioning / Demolition

None

P01	AS	KM	CC	11/08/2025
For Public Consultation				
Rev	Drawn / Des	Checked	Approved	Date
Description				
Drawing Status				Suitability
FOR INFORMATION				S2
<div><div><div><div><div></div><div>AtkinsRéalis</div></div><div>Walton Street Office, Walton Street Aylesbury Buckinghamshire HP20 1UA GB www.atkinsglobal.com</div></div></div><div><div>Copyright © AtkinsRéalis Limited (2025)</div><div>Client</div><div><div><div><div></div><div>Buckinghamshire Highways</div></div><div>Kevin Goad Service Director Highways & Technical Services</div></div></div></div></div>				
Project Title				
A4128 WYCOMBE ROAD, PRESTWOOD SPEED LIMIT REDUCTION				
Drawing Title				
A4128 WYCOMBE ROAD CONSULTATION PLAN SHEET (5 OF 5)				
Scale	Designed / Drawn	Checked	Approved	Authorised
1:500	AS	KM	CC	---
Original Size	Date	Date	Date	Date
A3	11/08/2025	11/08/2025	11/08/2025	---
Drawing Number	Originator	Volume	Job No.	
100117110-XX	ATR-SK-CH-000005	HGN	100117110	
Location	Type	Role	Number	Revision
				P01