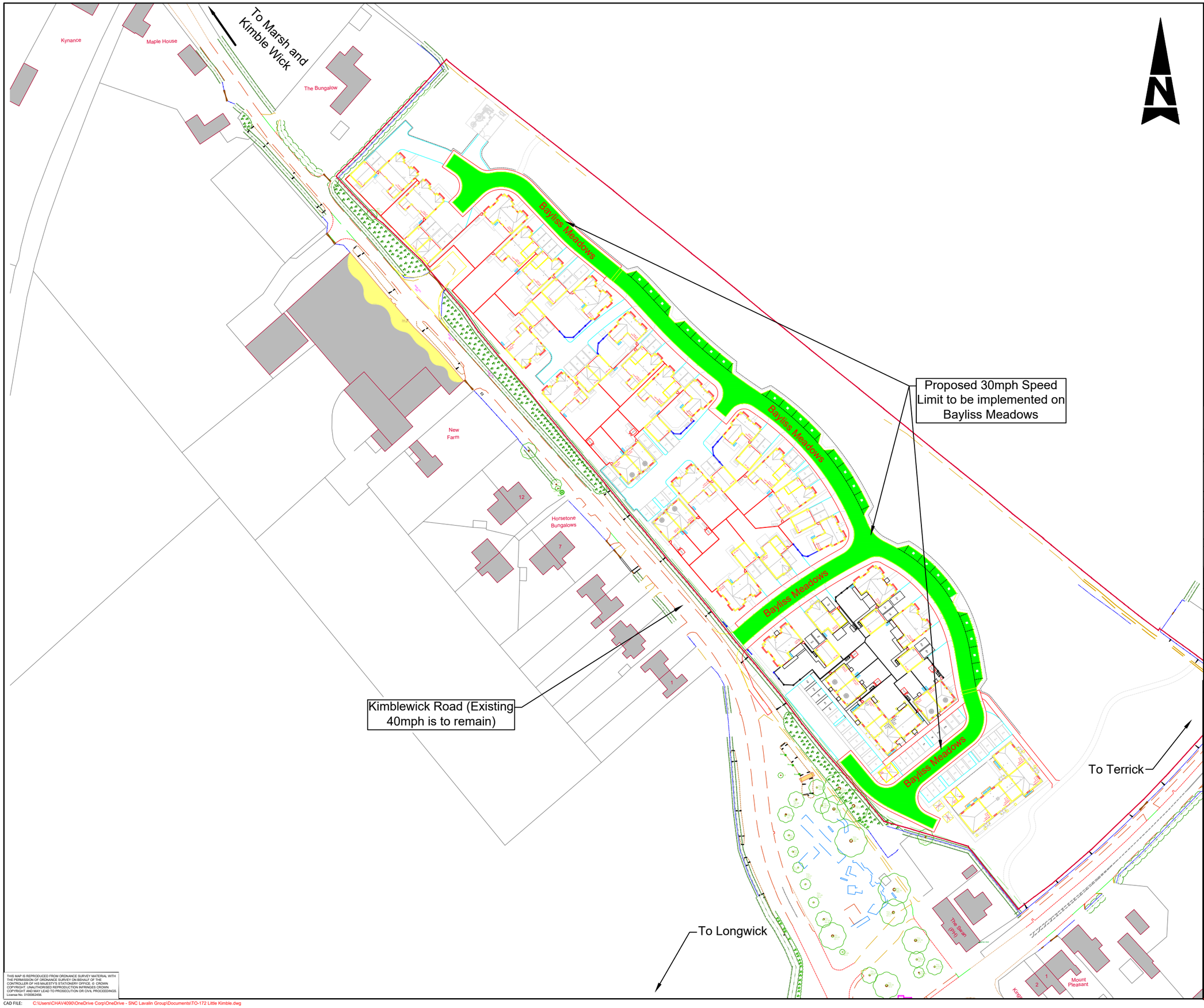

THIS MAP IS REPRODUCED FROM ORDNANCE SURVEY MATERIAL WITH THE PERMISSION OF ORDNANCE SURVEY ON BEHALF OF THE CONTROLLER OF HIS MAJESTY'S STATIONERY OFFICE. © CROWN COPYRIGHT. UNAUTHORISED REPRODUCTION INFRINGES CROWN COPYRIGHT AND MAY LEAD TO PROSECUTION OR CIVIL PROCEEDINGS. License No. 0100062456.

CAD FILE: C:\Users\CHAV4090\OneDrive Corp\OneDrive - SNC Lavalin Group\Documents\TO-172 Little Kimble.dwg

KEY:

Proposed extents of 30mph speed limit

SAFETY, HEALTH AND ENVIRONMENTAL INFORMATION

In addition to the hazards/risks normally associated with the types of work detailed on this drawing, note the following significant residual risks (Reference shall also be made to the design hazard log).

Construction
None

Maintenance / Cleaning
None

Use
None

Decommissioning / Demolition
None

Rev	Drawn / Des	Checked	Approved	Date
P01				

Consultation

Description

Drawing Status: FOR CONSULTATION

Suitability: S0

AtkinsRéalis
Walton Street Office,
Walton Street
Aylesbury
Buckinghamshire
HP20 1UA GB
www.atkinsglobal.com

Copyright © AtkinsRéalis Limited (2024)

Client

Buckinghamshire Highways

Kevin Goad
Service Director
Highways & Technical Services

Project Title: HIGHWAYS DEVELOPMENT MANAGEMENT - LITTLE KIMBLE

Drawing Title: BAYLISS MEADOWS, LITTLE KIMBLE
PROPOSED 30MPH EXTENTS CONSULTATION PLAN

Scale	Designed / Drawn	Checked	Approved	Authorised
NTS				---
Original Size	Date	Date	Date	Date
A3				---

Drawing Number: XXXXXX - XXX - XXX - XX - XX - XX - XXXXX (Project - Originator - Volume - Location - Type - Role - Number)

Job No. XXXX

Revision P01