

N:\Transportation\AreaSchemes\DELIVERY\PROJECTS\2021-22\Community Board Schemes\Buckingham School, dropped kerbs and APM\80 - Drawings\Working\Consultation\Buckingham School - London Rd A3-Rev1.dwg - 07/09/2022 14:39:38 - TFB A3-Layout - t.cpearson

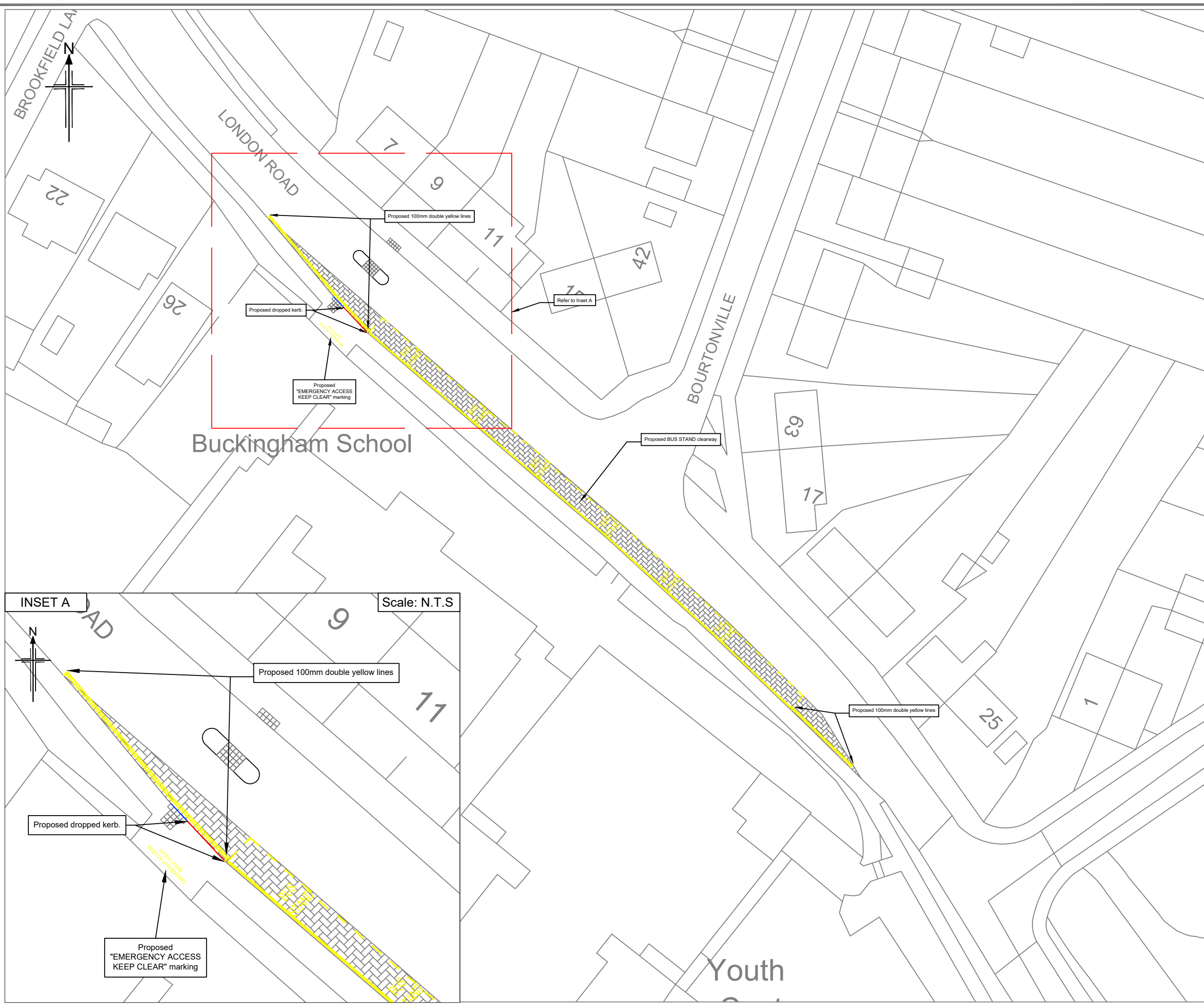

- NOTES :**
- 1) The proposals shown are for providing an emergency access on London Road for The Buckingham School and introducing a bus stand clearway within the lay-by.
 - 2) The proposals indicated on this plan are based on OS Mapping data, and will be limited to the accuracy of this information.
 - 3) This plan forms part of the consultation documentation to conform with the Road Traffic Regulation Act 1984.

- KEY :**
- Existing dropped kerb
 - Proposed dropped kerb

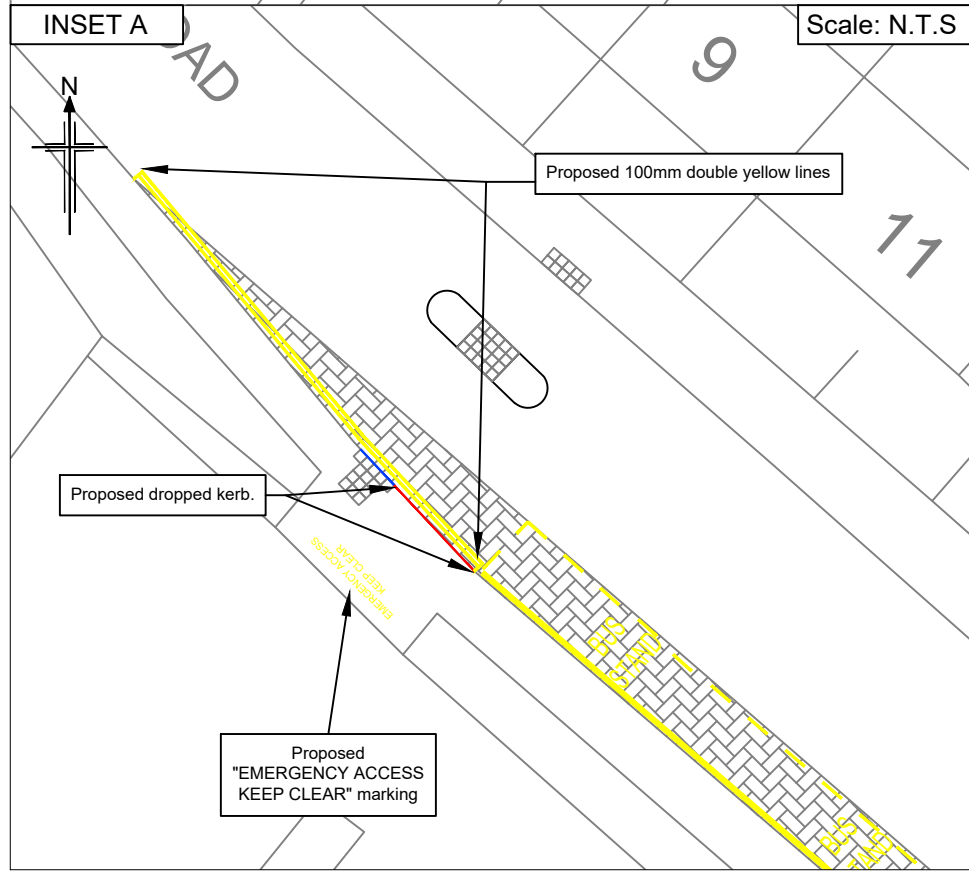

This map is reproduced from Ordnance Survey material with the permission of the Ordnance Survey on behalf of the Controller of Her Majesty's Stationery Office © Crown copyright. Unauthorised reproduction infringes Crown copyright and may lead to prosecution or civil proceedings. Buckinghamshire Council 100021529

Rev	Rev. Date	Purpose of revision	Originator	DC	JP
0	01/09/2022	ORIGINAL ISSUE			

Client: **Buckinghamshire Council**
 The Gateway
 Gatehouse Road
 Aylesbury
 Buckinghamshire
 HP19 8FF

Transport for Buckinghamshire
 KEVIN GOAD
 SERVICE DIRECTOR
 HIGHWAYS AND TECHNICAL SERVICES

Project: **BUCKINGHAM SCHOOL DROPPED KERB**

Drawing title: **BUCKINGHAM SCHOOL DROPPED KERB GENERAL ARRANGMENT**

Drawing status: **CONSULTATION**

Scale: 1:500 @ A3 **DO NOT SCALE**
 Project No.: 1521310419000035

Drawing number: **CB-RNGJ-11-ZZ-CD-C-0001** Rev: **0**

This drawing is not to be used in whole or part other than for the intended purpose and project as defined on this drawing.