

FOR CONTINUATION SEE LAYOUT NO. 5223696-ATK-HGN-XX-DR-CH-000004

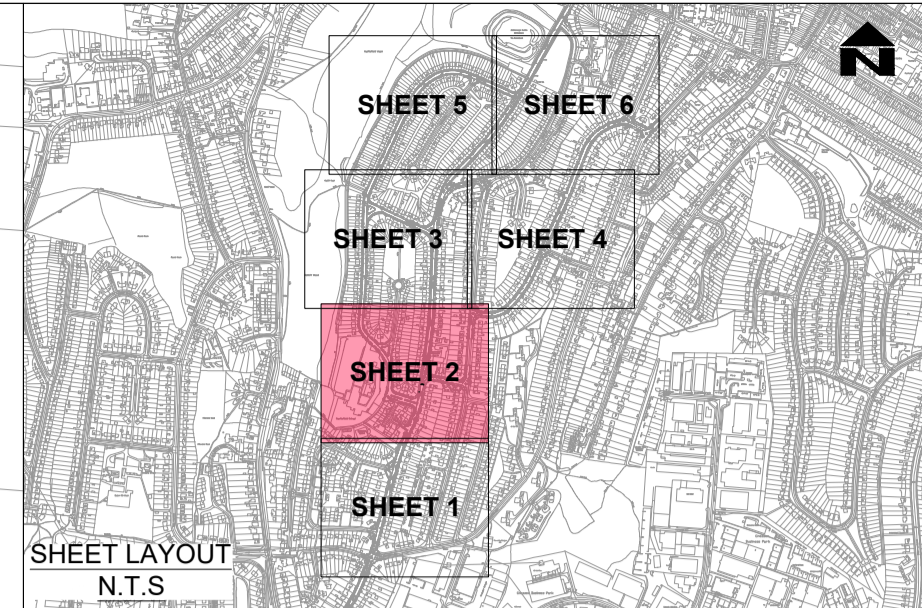

NOTES

- DO NOT SCALE FROM THIS DRAWING.
- ALL DIMENSIONS ARE IN METRES UNLESS OTHERWISE STATED.
- ANY WORK OUTSIDE THE HIGHWAY BOUNDARY NEEDS PRIOR PERMISSION FROM THE LAND OWNER.
- THIS LAYOUT SHALL NOT BE USED FOR CONSTRUCTION.
- HEALTH AND SAFETY: THE CONTRACTOR SHALL BE AWARE OF ALL STATUTORY UNDERTAKERS PLANT THAT MAY BE LOCATED WITHIN THE SITE. PLANS SHOWING APPROXIMATE LOCATIONS HAVE BEEN SUPPLIED BY THE ASSET OWNER.
- FOR UTILITIES DETAILS, REFER TO DRAWING NO. 5223696-ATK-VUT-DR-XX-CH-000001 TO 000006.
- PROPOSED ROAD MARKING AND TRAFFIC SIGN TYPES /COLOURS & DIMENSIONS SHALL BE IN ACCORDANCE WITH TSRGD 2016 AND SUBSEQUENT AMENDMENTS.
- AT TIE-IN LOCATIONS, UPSTAND OF THE EXISTING KERB TO BE CONFIRMED AT SITE AND SUITABLE TRANSITION KERB TO BE ARRANGED BY CONTRACTOR.
- KERB UPSTAND AND FOOTWAY RESURFACING SHOWN IN PRELIMINARY DESIGN MAY VARY IN DETAIL DESIGN STAGE.

SAFETY, HEALTH AND ENVIRONMENTAL INFORMATION

In addition to the hazards/risks normally associated with the types of work detailed on this drawing, note the following significant residual risks (Reference shall also be made to the design hazard log).

Construction  
Live Traffic & Utilities.  
Presence of Tar, Presence of soil contamination, asbestos and breaking of concrete not known.

Maintenance / Cleaning  
None

Use  
None

Decommissioning / Demolition  
None

P01	SG	SS	AC	17/11/23
P02	SG	SS	AC	24/11/23

Rev	Drawn / Des	Checked	Approved	Date

Description	

Drawing Status	Suitability
FOR CO-ORDINATION	S1

**AtkinsRéalis**  
Walton Street Office,  
Walton Street  
Aylesbury  
Buckinghamshire  
HP20 1UA GB  
www.atkinsglobal.com

Copyright © AtkinsRéalis Limited (2023)

Client  
**Buckinghamshire Highways**  
Kevin Goad  
Service Director  
Highways & Technical Services

Project Title  
5223696 BH23RS018 Castlefield High Wycombe Traffic – Calming Scheme

Drawing Title  
PRELIMINARY GENERAL ARRANGEMENT (SHEET 2 OF 6)

Scale	Designed / Drawn	Checked	Approved	Authorised
1:500	SG	SS	AC	---
Original Size	Date	Date	Date	Date
A1	24/11/23	24/11/23	24/11/23	---

Drawing Number	Project	Volume	Job No.
5223696	ATK - DR - CH - 000003	HGN -	5223696
XX			
Location	Type	Role	Number
			P02

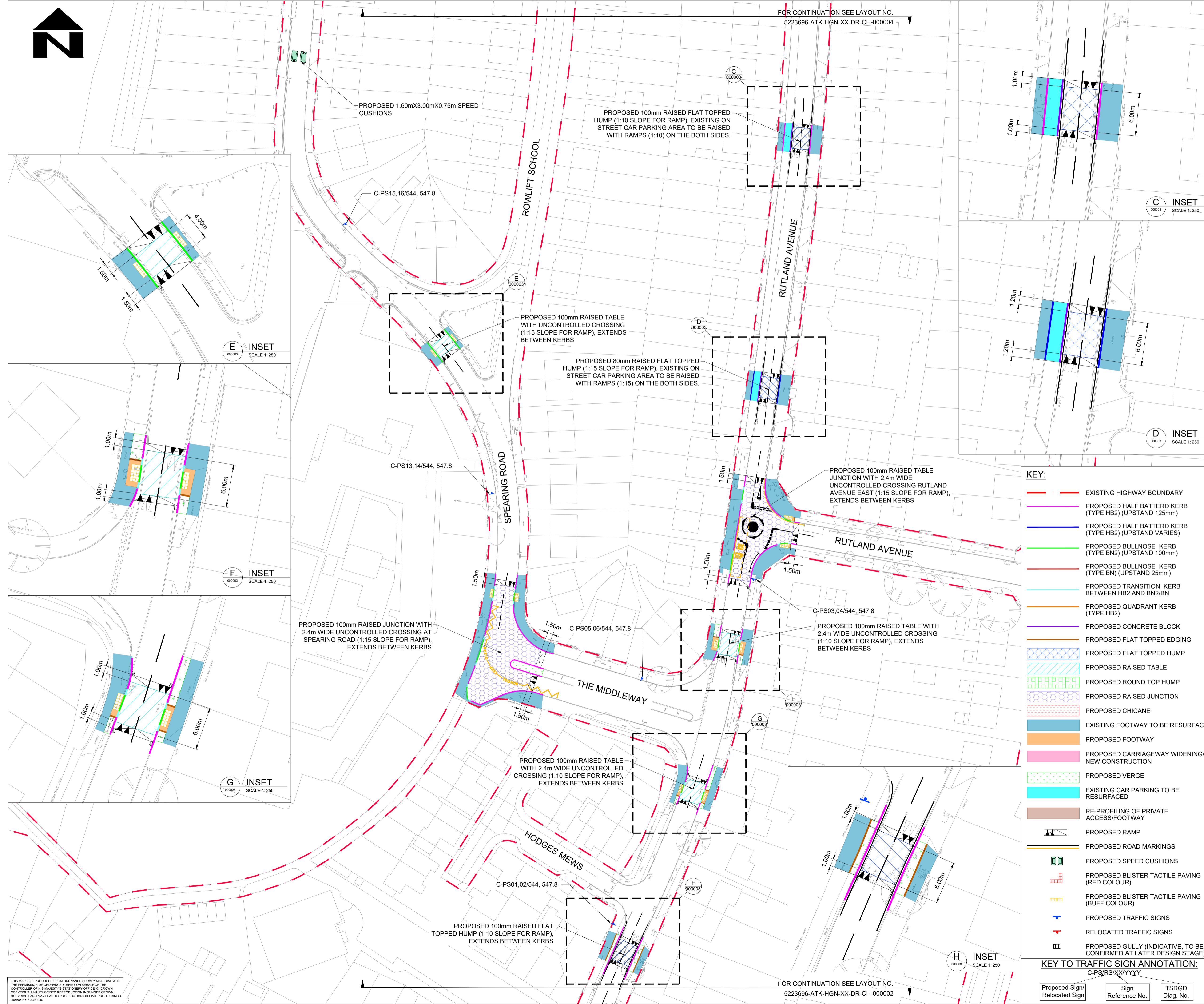

KEY:

- EXISTING HIGHWAY BOUNDARY
- PROPOSED HALF BATTERED KERB (TYPE HB2) (UPSTAND 125mm)
- PROPOSED HALF BATTERED KERB (TYPE HB2) (UPSTAND VARIES)
- PROPOSED BULLNOSE KERB (TYPE BN2) (UPSTAND 100mm)
- PROPOSED BULLNOSE KERB (TYPE BN) (UPSTAND 25mm)
- PROPOSED TRANSITION KERB BETWEEN HB2 AND BN2/BN
- PROPOSED QUADRANT KERB (TYPE HB2)
- PROPOSED CONCRETE BLOCK
- PROPOSED FLAT TOPPED EDGING
- PROPOSED FLAT TOPPED HUMPH
- PROPOSED RAISED TABLE
- PROPOSED ROUND TOP HUMPH
- PROPOSED RAISED JUNCTION
- PROPOSED CHICANE
- EXISTING FOOTWAY TO BE RESURFACED
- PROPOSED FOOTWAY
- PROPOSED CARRIAGEWAY WIDENING/ NEW CONSTRUCTION
- PROPOSED VERGE
- EXISTING CAR PARKING TO BE RESURFACED
- RE-PROFILING OF PRIVATE ACCESS/FOOTWAY
- PROPOSED RAMP
- PROPOSED ROAD MARKINGS
- PROPOSED SPEED CUSHIONS
- PROPOSED BLISTER TACTILE PAVING (RED COLOUR)
- PROPOSED BLISTER TACTILE PAVING (BUFF COLOUR)
- PROPOSED TRAFFIC SIGNS
- RELOCATED TRAFFIC SIGNS
- PROPOSED GULLY (INDICATIVE, TO BE CONFIRMED AT LATER DESIGN STAGE)

KEY TO TRAFFIC SIGN ANNOTATION:

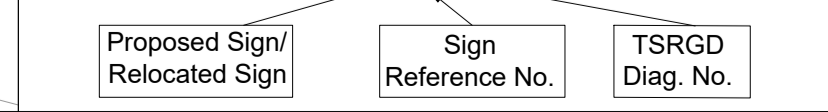

THIS MAP IS REPRODUCED FROM ORDNANCE SURVEY MATERIAL WITH THE PERMISSION OF ORDNANCE SURVEY ON BEHALF OF THE CONTROLLER OF HER MAJESTY'S STATIONERY OFFICE. © CROWN COPYRIGHT. UNAUTHORISED REPRODUCTION INFRINGES CROWN COPYRIGHT AND MAY LEAD TO PROSECUTION OR CIVIL PROCEEDINGS. License No. 10021529