

KEY:

- EXISTING HIGHWAY BOUNDARY
- PROPOSED HALF BATTERED KERB (TYPE HB2) (UPSTAND 125mm)
- PROPOSED HALF BATTERED KERB (TYPE HB2) (UPSTAND VARIES)
- PROPOSED BULLNOSE KERB (TYPE BN2) (UPSTAND 100mm)
- PROPOSED BULLNOSE KERB (TYPE BN) (UPSTAND 25mm)
- PROPOSED TRANSITION KERB BETWEEN HB2 AND BN2/BN
- PROPOSED QUADRANT KERB (TYPE HB2)
- PROPOSED CONCRETE BLOCK
- PROPOSED FLAT TOPPED EDGING
- PROPOSED FLAT TOPPED HUMPS
- PROPOSED RAISED TABLE
- PROPOSED ROUND TOP HUMPS
- PROPOSED RAISED JUNCTION
- PROPOSED CHICANE
- EXISTING FOOTWAY TO BE RESURFACED
- PROPOSED FOOTWAY
- PROPOSED CARRIAGEWAY WIDENING/NEW CONSTRUCTION
- PROPOSED VERGE
- EXISTING CAR PARKING TO BE RESURFACED
- RE-PROFILING OF PRIVATE ACCESS/FOOTWAY
- PROPOSED RAMP
- PROPOSED ROAD MARKINGS
- PROPOSED SPEED CUSHIONS
- PROPOSED BLISTER TACTILE PAVING (RED COLOUR)
- PROPOSED BLISTER TACTILE PAVING (BUFF COLOUR)
- PROPOSED TRAFFIC SIGNS
- RELOCATED TRAFFIC SIGNS
- PROPOSED GULLY (INDICATIVE, TO BE CONFIRMED AT LATER DESIGN STAGE)

KEY TO TRAFFIC SIGN ANNOTATION:

C-PS	RS	X	Y	Y
Proposed Sign/ Relocated Sign	Sign Reference No.	TSRGD Diag. No.		

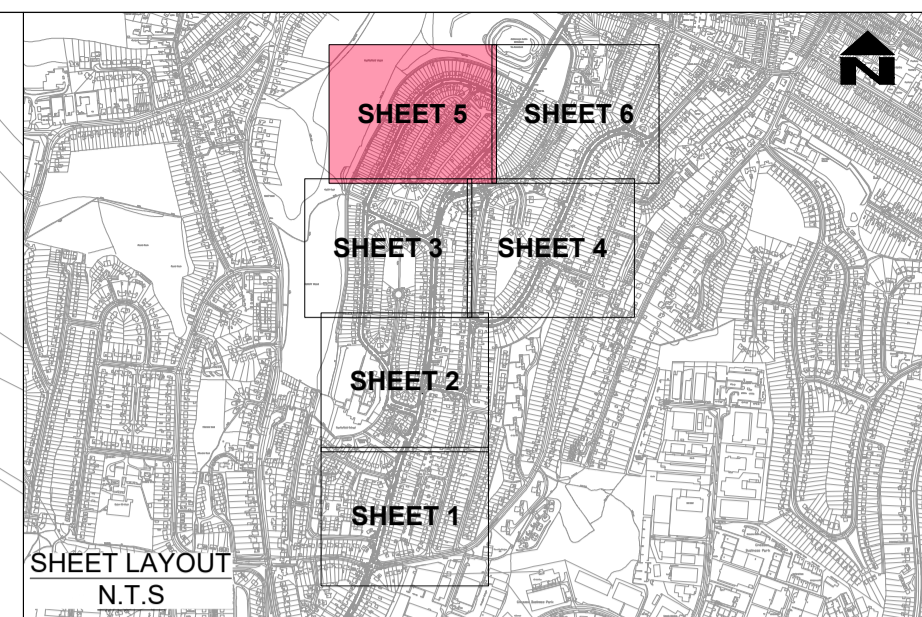
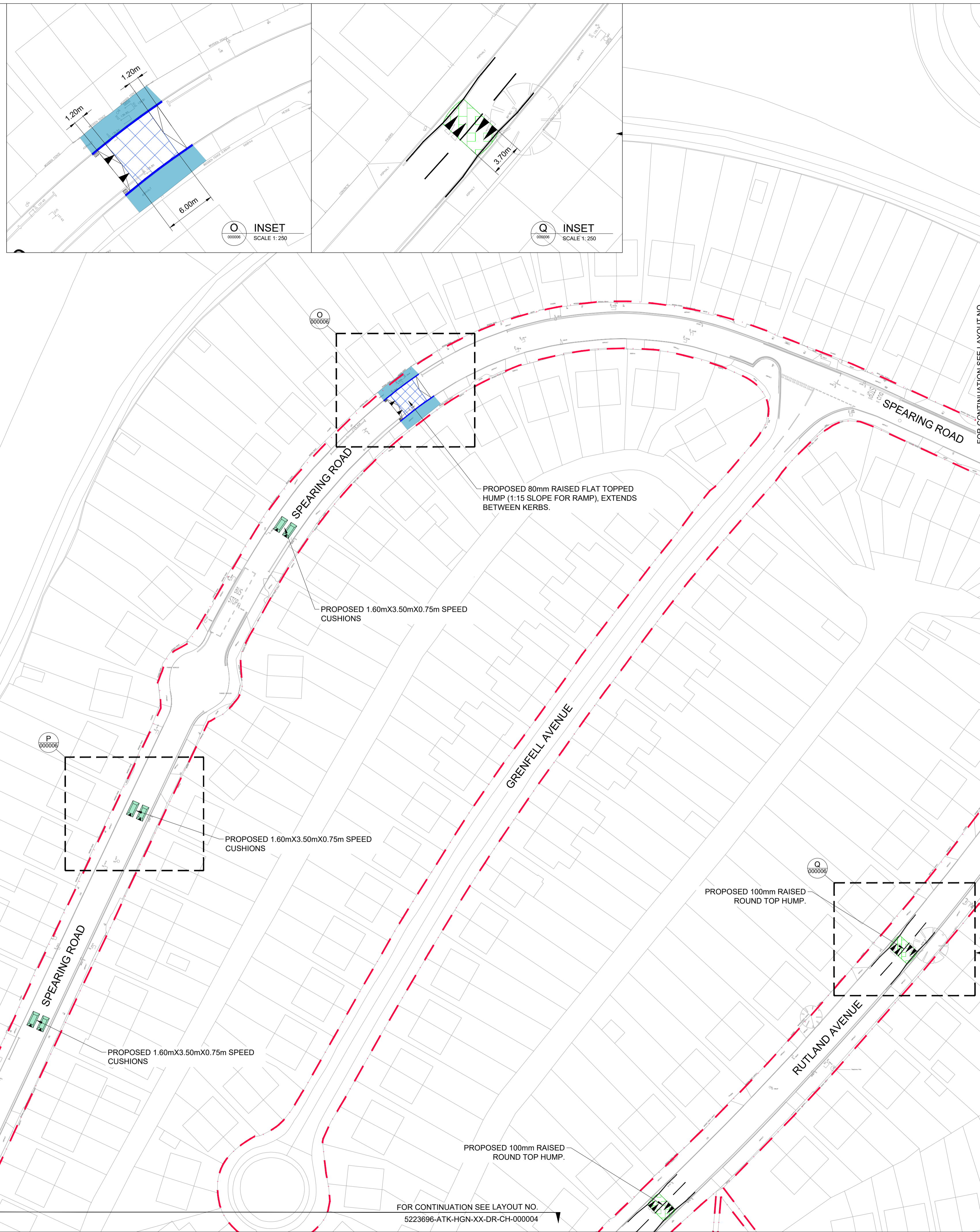
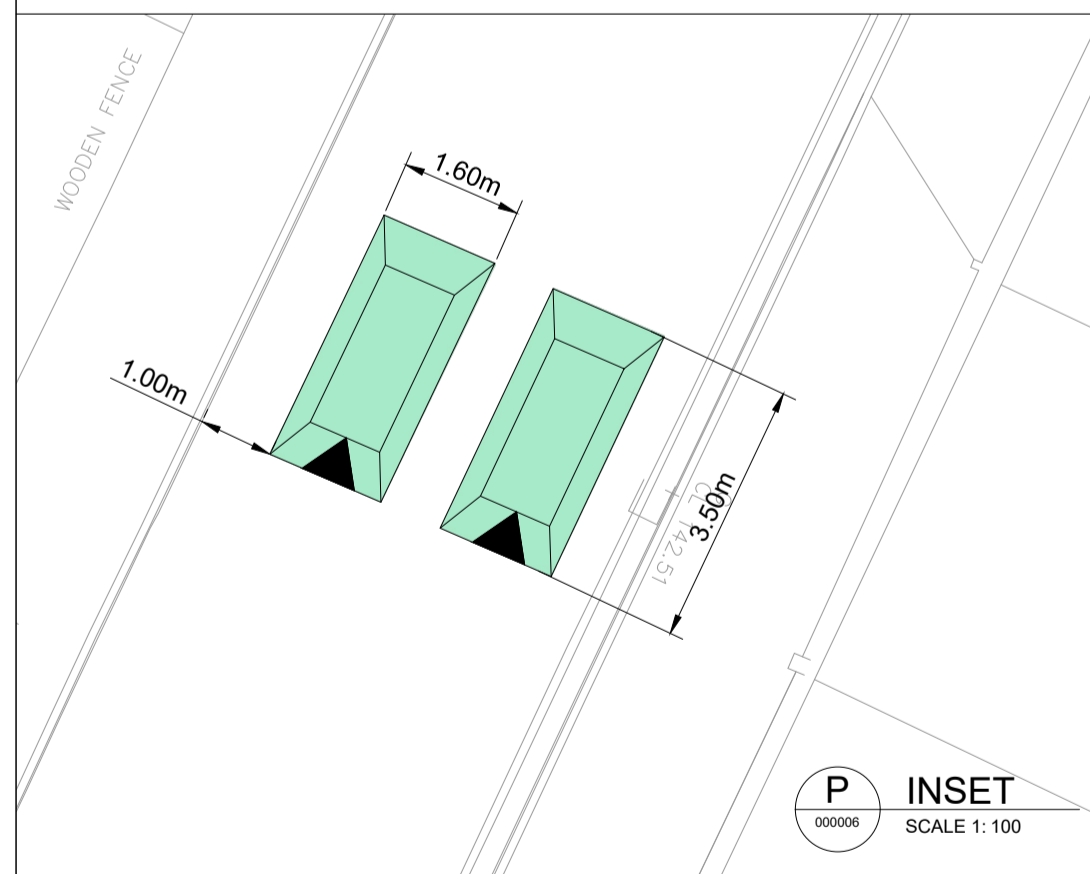

NOTES

1. DO NOT SCALE FROM THIS DRAWING.
2. ALL DIMENSIONS ARE IN METRES UNLESS OTHERWISE STATED.
3. ANY WORK OUTSIDE THE HIGHWAY BOUNDARY NEEDS PRIOR PERMISSION FROM THE LAND OWNER.
4. THIS LAYOUT SHALL NOT BE USED FOR CONSTRUCTION.
5. HEALTH AND SAFETY: THE CONTRACTOR SHALL BE AWARE OF ALL STATUTORY UNDERTAKERS PLANT THAT MAY BE LOCATED WITHIN THE SITE. PLANS SHOWING APPROXIMATE LOCATIONS HAVE BEEN SUPPLIED BY THE ASSET OWNER.
6. FOR UTILITIES DETAILS, REFER TO DRAWING NO. 5223696-ATK-VUT-DR-XX-CH-000001 TO 000006.
7. PROPOSED ROAD MARKING AND TRAFFIC SIGN TYPES /COLOURS & DIMENSIONS SHALL BE IN ACCORDANCE WITH TSRGD 2016 AND SUBSEQUENT AMENDMENTS.
8. AT TIE-IN LOCATIONS, UPSTAND OF THE EXISTING KERB TO BE CONFIRMED AT SITE AND SUITABLE TRANSITION KERB TO BE ARRANGED BY CONTRACTOR.
9. KERB UPSTAND AND FOOTWAY RESURFACING SHOWN IN PRELIMINARY DESIGN MAY VARY IN DETAIL DESIGN STAGE.

SAFETY, HEALTH AND ENVIRONMENTAL INFORMATION

In addition to the hazards/risks normally associated with the types of work detailed on this drawing, note the following significant residual risks (Reference shall also be made to the design hazard log).

Construction	
Live Traffic & Utilities.	Presence of Tar, Presence of soil contamination, asbestos and breaking of concrete not known
Maintenance / Cleaning	
None	
Use	
None	
Decommissioning / Demolition	
None	

P01	SG	SS	AC	17/11/23
First Issue				
P02	SG	SS	AC	24/11/23

For Consultation				
Rev	Drawn / Des	Checked	Approved	Date
Description				
Drawing Status				Suitability

FOR CO-ORDINATION S1

AtkinsRéalis

Walton Street Office,
Walton Street
Aylesbury
Buckinghamshire
HP20 1UA GB
www.atkinsglobal.com

Copyright © AtkinsRéalis Limited (2023)

Buckinghamshire Highways

Kevin Goad
Service Director
Highways & Technical Services

Project Title 5223696 BH23RS018 Castlefield High Wycombe Traffic – Calming Scheme

Drawing Title PRELIMINARY GENERAL ARRANGEMENT (SHEET 5 OF 6)

Scale	1:500	Designed / Drawn	SG	Checked	SS	Approved	AC	Authorised	---
Original Size	A1	Date	24/11/23	Date	24/11/23	Date	24/11/23	Date	---
Drawing Number	5223696	Project	XX	Originator	ATK	Volume	HGN	Job No.	5223696
Location	XX	Type	DR	Role	CH	Number	000006	Revision	P02

THIS MAP IS REPRODUCED FROM ORDNANCE SURVEY MATERIAL WITH THE PERMISSION OF ORDNANCE SURVEY ON BEHALF OF THE CONTROLLER OF HIS MAJESTY'S STATIONERY OFFICE. © CROWN COPYRIGHT. UNAUTHORISED REPRODUCTION INFRINGES CROWN COPYRIGHT AND MAY LEAD TO PROSECUTION OR CIVIL PROCEEDINGS. License No. 10021529

FOR CONTINUATION SEE LAYOUT NO. 5223696-ATK-HGN-XX-DR-CH-000004

FOR CONTINUATION SEE LAYOUT NO. 5223696-ATK-HGN-XX-DR-CH-000007