



## Buckinghamshire Highways

### Directorate for Communities

Service Director: Kevin Goad

Buckinghamshire Council

The Gateway

Gatehouse Road

Aylesbury

HP19 8FF

[highways.consultations@buckinghamshire.gov.uk](mailto:highways.consultations@buckinghamshire.gov.uk)

24<sup>th</sup> June 2025

Ref: Countywide Disabled Bays and Parking  
Restrictions

Dear Resident,

### Statutory Consultation for the introduction of Disabled Bays in Aylesbury

Buckinghamshire Highways are proposing to introduce a number of Disabled Bays on several roads mentioned in the below table.

Road Name (And Extents)	Proposal
Holland Road (Outside No. 47)	Introduce new Disabled Badge Holders Only
Harris Court (Opposite No. 4)	Introduce new Disabled Badge Holders Only
Fowler Road (At northern end of lay-by)	Introduce new Disabled Badge Holders Only
Cannock Road (Outside No. 59/61)	Introduce new Disabled Badge Holders Only
A4157 Elmhurst Road (Outside No. 141 in lay-by)	Introduce new Disabled Badge Holders Only

*Location of the Proposed Disabled Bays*

### How to Have Your Say

Details of the proposals and how to support, comment or object, can be found by visiting the Your Voice Bucks website <https://yourvoicebucks.citizenspace.com> and searching for "Countywide Disabled Bays and Parking Restrictions" where you will find a link to the online survey at the bottom of the consultation page. There is also a QR code at the bottom of this letter which you can scan with your smartphone to access the consultation page directly.

Alternatively, you can email us at [highways.consultations@buckinghamshire.gov.uk](mailto:highways.consultations@buckinghamshire.gov.uk) or write to us at the following postal address: **Design Services, Buckinghamshire Highways, Floor 10, Walton Street Offices, Walton Street, Aylesbury, HP20 1UA** with your comments.

If you would like a printed copy of the information, please get in touch with us at the email address provided above. Alternatively, you can view the proposals by appointment at the Main Reception, Walton Street Offices, Walton Street, Aylesbury, HP20 1UA.

**The consultation opens on Friday 04 July 2025 and closes at 11:59pm on Friday 01 August 2025.**

Buckinghamshire Council is obliged to make any representations received in response to this notice, open to inspection under the Local Government (Access to Information) Act 1985.

### **What happens next?**

We will develop the proposals based on what residents and key stakeholders within the area tell us. If the feedback shows people support the proposals, we will begin the process of implementing these Disabled Bays, and we will update you again to confirm the proposals.

The consultation web page <https://yourvoicebucks.citizenspace.com/roads-parking/county-wide-disabled-bays-and-parking-restrictions> will be updated with the outcome of this consultation.

Yours faithfully,

Buckinghamshire Council



# **STATEMENT OF REASONS**

## **Countywide Disabled Bays and Parking Restrictions (Aylesbury)**

It is proposed to introduce Disabled Bays at several locations in Aylesbury, as shown below and the reasons for proposing the restrictions.

<b>Road Name</b>	<b>Proposal</b>	<b>Reasons for Proposal</b>
Holland Road (Outside No. 47)	Introduce a Disabled Badge Holders Only Bay	By authorising the advertisement of the proposal, Buckinghamshire Council (while having regard to the matters specified in Section 122 Subsection (2) of the Road Traffic Regulation Act) has given consideration to its duty under Section 122(1) of that Act as to:  <i>“secure the expeditious, convenient and safe movement of vehicular and other traffic (including pedestrians) and the provision of suitable and adequate parking facilities on and off the highway [...]”</i>
Harris Court (Opposite No. 4)		
Fowler Road (At northern end of lay- by)		
Cannock Road (Outside No. 59/61)		
A4157 Elmhurst Road (Outside No. 141 on lay-by)		

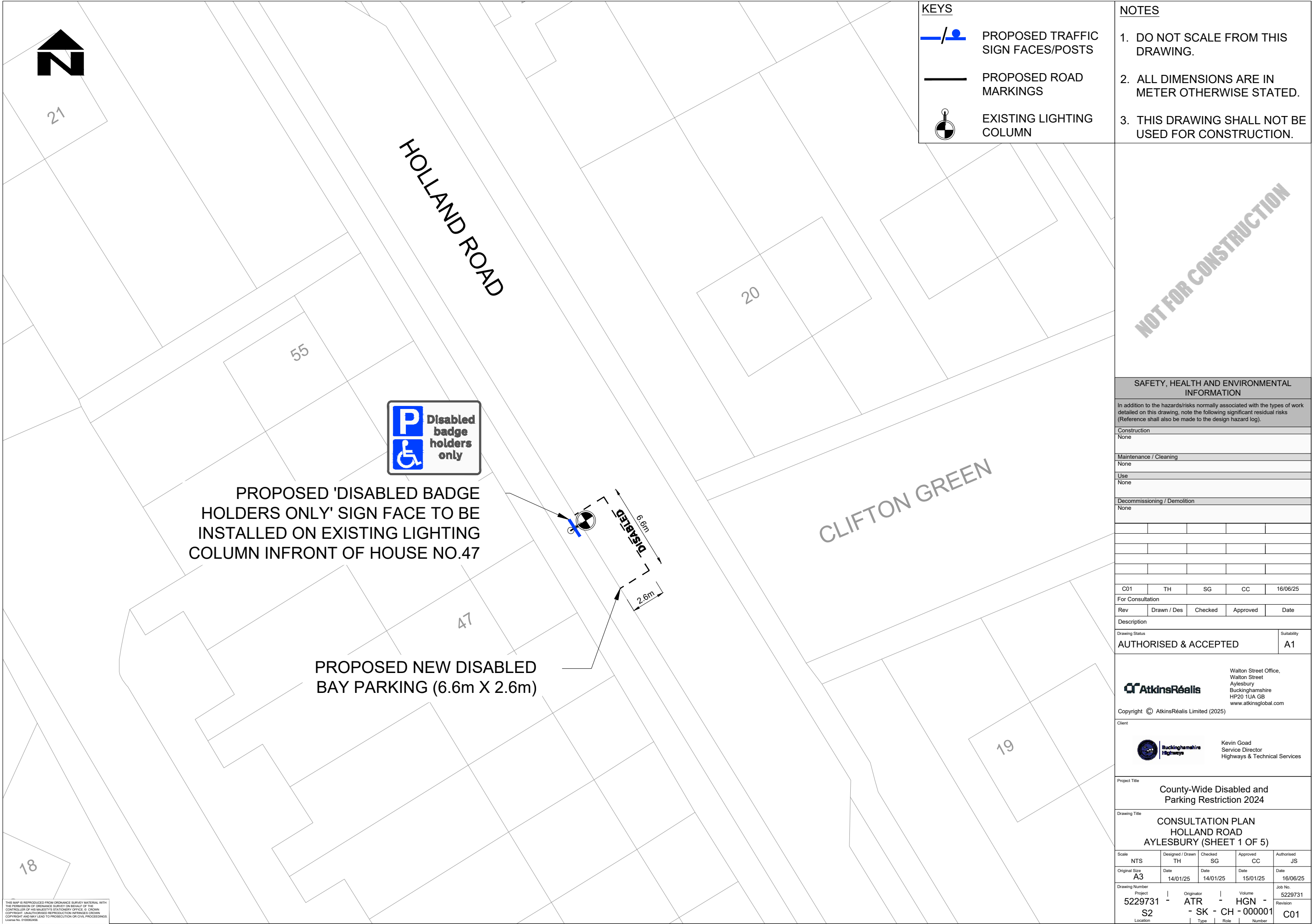

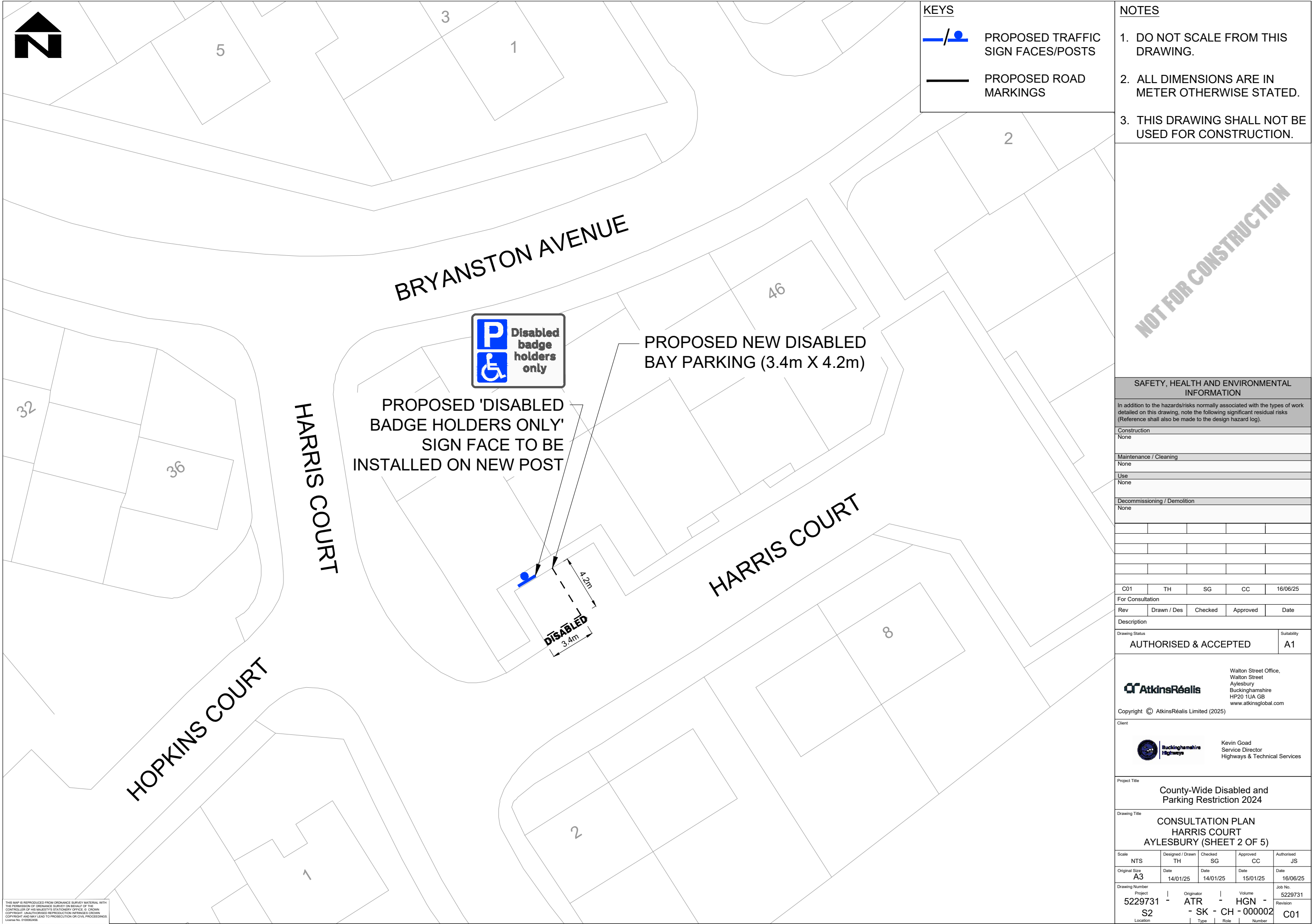

KEYS

PROPOSED TRAFFIC SIGN FACES/POSTS

PROPOSED ROAD MARKINGS

- NOTES
1. DO NOT SCALE FROM THIS DRAWING.

2. ALL DIMENSIONS ARE IN METER OTHERWISE STATED.

3. THIS DRAWING SHALL NOT BE USED FOR CONSTRUCTION.

NOT FOR CONSTRUCTION

SAFETY, HEALTH AND ENVIRONMENTAL INFORMATION				
In addition to the hazards/risks normally associated with the types of work detailed on this drawing, note the following significant residual risks (Reference shall also be made to the design hazard log).				
Construction				
None				
Maintenance / Cleaning				
None				
Use				
None				
Decommissioning / Demolition				
None				
C01	TH	SG	CC	16/06/25
For Consultation				
Rev	Drawn / Des	Checked	Approved	Date
Description				
Drawing Status				Suitability
AUTHORISED & ACCEPTED				A1
<div><div><div>AtkinsRéalis</div></div><div>Walton Street Office, Walton Street Aylesbury Buckinghamshire HP20 1UA GB www.atkinsglobal.com</div></div> <div>Copyright © AtkinsRéalis Limited (2025)</div>				
Client				
<div><div><div>Buckinghamshire Highways</div></div><div>Kevin Goad Service Director Highways &amp; Technical Services</div></div>				
Project Title				
County-Wide Disabled and Parking Restriction 2024				
Drawing Title				
CONSULTATION PLAN HARRIS COURT AYLESBURY (SHEET 2 OF 5)				
Scale	Designed / Drawn	Checked	Approved	Authorised
NTS	TH	SG	CC	JS
Original Size	Date	Date	Date	Date
A3	14/01/25	14/01/25	15/01/25	16/06/25
Drawing Number	Project	Originator	Volume	Job No.
5229731	S2	ATR - SK	HGN - CH - 000002	5229731
	Location	Type	Role	Revision
			Number	C01

THIS MAP IS REPRODUCED FROM ORDNANCE SURVEY MATERIAL WITH THE PERMISSION OF ORDNANCE SURVEY ON BEHALF OF THE CONTROLLER OF HIS MAJESTY'S STATIONERY OFFICE. © CROWN COPYRIGHT. UNAUTHORISED REPRODUCTION INFRINGES CROWN COPYRIGHT AND MAY LEAD TO PROSECUTION OR CIVIL PROCEEDINGS. Licence No. 010002456

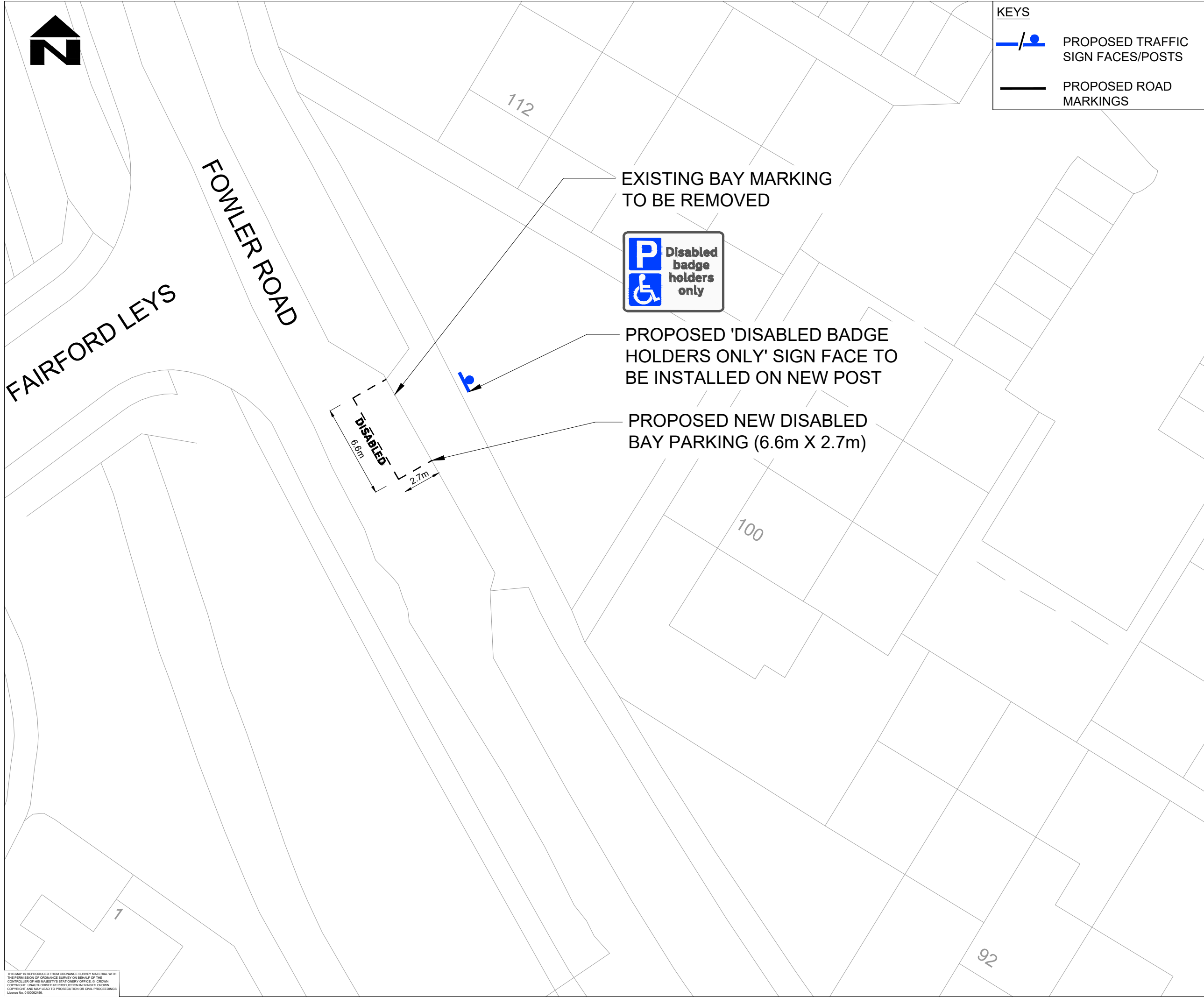

**KEYS**

PROPOSED TRAFFIC SIGN FACES/POSTS

PROPOSED ROAD MARKINGS

- NOTES**
- DO NOT SCALE FROM THIS DRAWING.
  - ALL DIMENSIONS ARE IN METER OTHERWISE STATED.
  - THIS DRAWING SHALL NOT BE USED FOR CONSTRUCTION.



**SAFETY, HEALTH AND ENVIRONMENTAL INFORMATION**

In addition to the hazards/risks normally associated with the types of work detailed on this drawing, note the following significant residual risks (Reference shall also be made to the design hazard log).

Construction  
None

Maintenance / Cleaning  
None

Use  
None

Decommissioning / Demolition  
None

C01	TH	SG	CC	16/06/25
-----	----	----	----	----------

For Consultation

Rev	Drawn / Des	Checked	Approved	Date
Description				

Drawing Status		Suitability
AUTHORISED & ACCEPTED		A1

Walton Street Office,  
Walton Street  
Aylesbury  
Buckinghamshire  
HP20 1UA GB  
www.atkinsglobal.com

Copyright © AtkinsRéalis Limited (2025)

Kevin Goad  
Service Director  
Highways & Technical Services

Project Title

County-Wide Disabled and Parking Restriction 2024

Drawing Title

CONSULTATION PLAN  
FOWLER ROAD  
AYLESBURY (SHEET 3 OF 5)

Scale	Designed / Drawn	Checked	Approved	Authorised
NTS	TH	SG	CC	JS
Original Size	Date	Date	Date	Date
A3	14/01/25	14/01/25	15/01/25	16/06/25
Drawing Number	Project	Originator	Volume	Job No.
5229731	S2	ATR - SK	HGN - CH - 000003	5229731
Location	Type	Role	Number	Revision
				C01

THIS MAP IS REPRODUCED FROM ORDNANCE SURVEY MATERIAL WITH THE PERMISSION OF ORDNANCE SURVEY ON BEHALF OF THE CONTROLLER OF HIS MAJESTY'S STATIONERY OFFICE. © CROWN COPYRIGHT. UNAUTHORISED REPRODUCTION INFRINGES CROWN COPYRIGHT AND MAY LEAD TO PROSECUTION OR CIVIL PROCEEDINGS. Licence No. 010002456



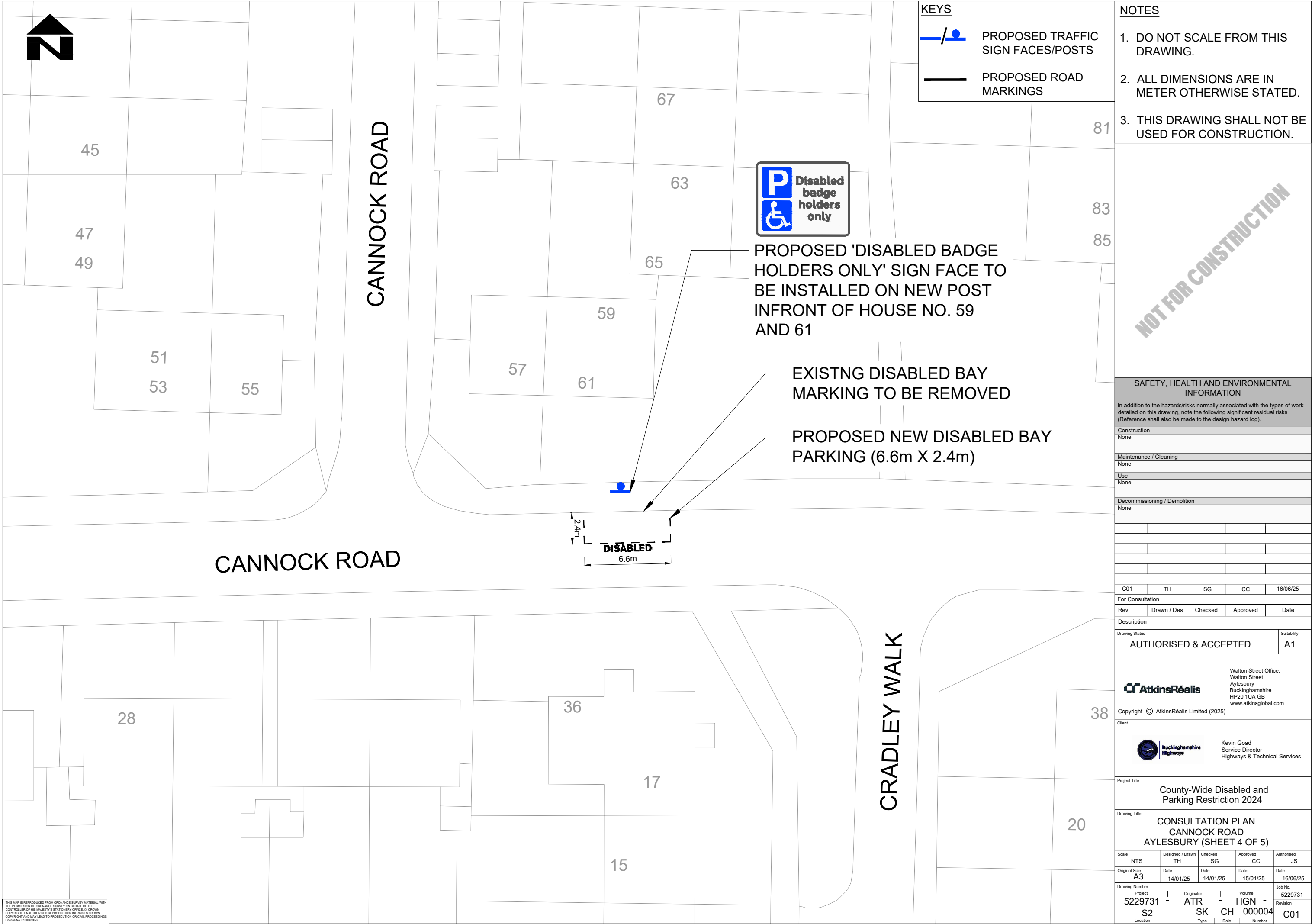

THIS MAP IS REPRODUCED FROM ORDNANCE SURVEY MATERIAL WITH THE PERMISSION OF ORDNANCE SURVEY ON BEHALF OF THE CONTROLLER OF HIS MAJESTY'S STATIONERY OFFICE. © CROWN COPYRIGHT. UNAUTHORISED REPRODUCTION INFRINGES CROWN COPYRIGHT AND MAY LEAD TO PROSECUTION OR CIVIL PROCEEDINGS. Licence No. 010002456

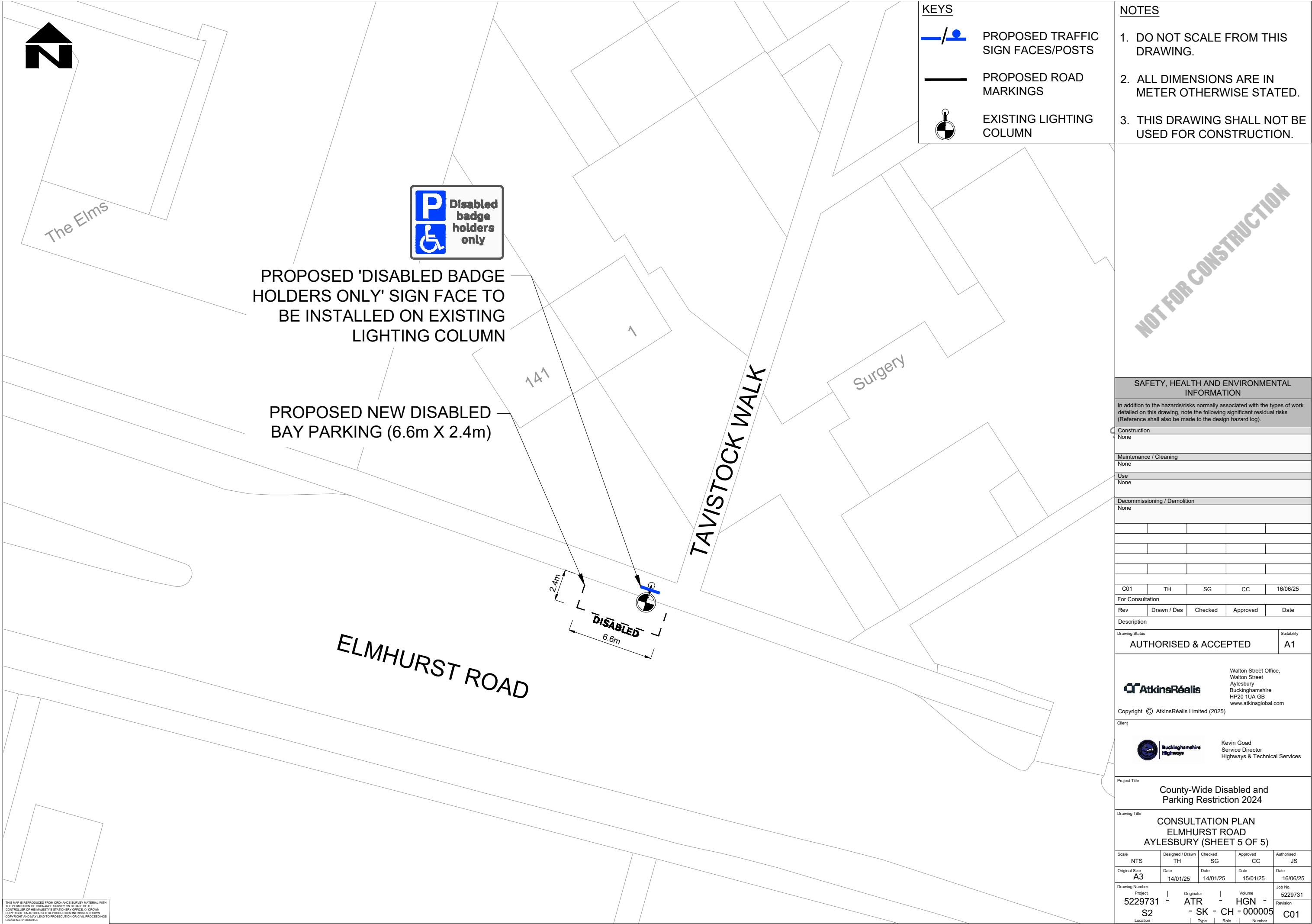

KEYS

PROPOSED TRAFFIC  
SIGN FACES/POSTS

PROPOSED ROAD  
MARKINGS

EXISTING LIGHTING  
COLUMN

- NOTES
1. DO NOT SCALE FROM THIS  
DRAWING.

2. ALL DIMENSIONS ARE IN  
METER OTHERWISE STATED.

3. THIS DRAWING SHALL NOT BE  
USED FOR CONSTRUCTION.

SAFETY, HEALTH AND ENVIRONMENTAL  
INFORMATION

In addition to the hazards/risks normally associated with the types of work detailed on this drawing, note the following significant residual risks (Reference shall also be made to the design hazard log).

Construction

None

Maintenance / Cleaning

None

Use

None

Decommissioning / Demolition

None

C01	TH	SG	CC	16/06/25
-----	----	----	----	----------

For Consultation

Rev	Drawn / Des	Checked	Approved	Date
-----	-------------	---------	----------	------

Description

Drawing Status

AUTHORISED & ACCEPTED

Suitability

A1

Walton Street Office,  
Walton Street  
Aylesbury  
Buckinghamshire  
HP20 1UA GB  
www.atkinsglobal.com

Copyright © AtkinsRéalis Limited (2025)

Client

Kevin Goad  
Service Director  
Highways & Technical Services

Project Title

County-Wide Disabled and  
Parking Restriction 2024

Drawing Title

CONSULTATION PLAN  
ELMHURST ROAD  
AYLESBURY (SHEET 5 OF 5)

Scale	Designed / Drawn	Checked	Approved	Authorised
NTS	TH	SG	CC	JS
Original Size	Date	Date	Date	Date
A3	14/01/25	14/01/25	15/01/25	16/06/25

Drawing Number	Project	Originator	Volume	Job No.
5229731	S2	ATR - SK	HGN - CH - 000005	5229731
Location	Type	Role	Number	Revision
				C01

THIS MAP IS REPRODUCED FROM ORDNANCE SURVEY MATERIAL WITH THE PERMISSION OF ORDNANCE SURVEY ON BEHALF OF THE CONTROLLER OF HIS MAJESTY'S STATIONERY OFFICE. © CROWN COPYRIGHT. UNAUTHORISED REPRODUCTION INFRINGES CROWN COPYRIGHT AND MAY LEAD TO PROSECUTION OR CIVIL PROCEEDINGS. Licence No. 010002458.



The Buckinghamshire Council (Prohibition of Waiting, Loading and Stopping) and (On-Street Parking Places) Order 2021

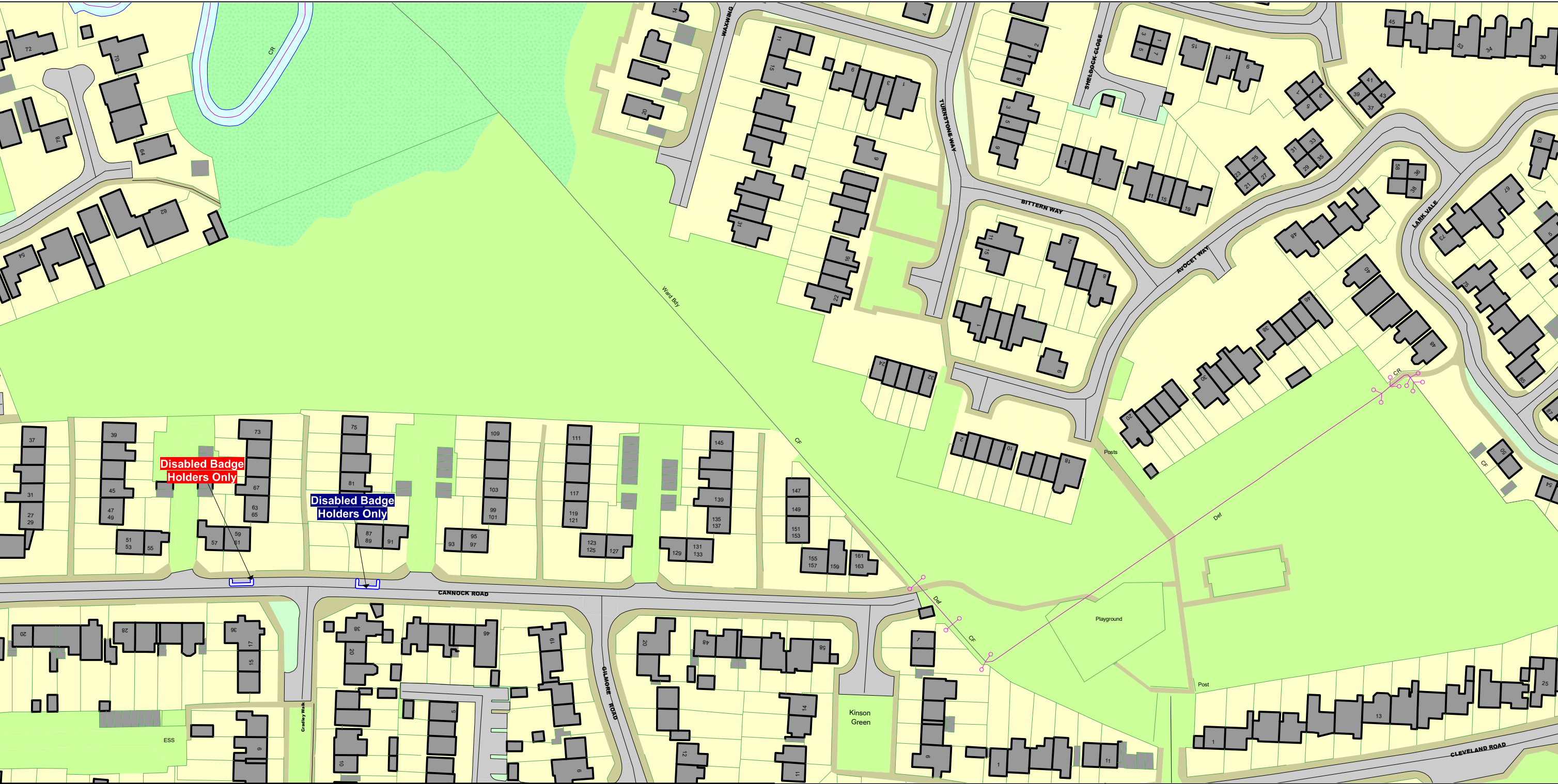

**SCALE** - 1 : 1250    at A3 size

NOTE: SEE STATIC MAP SCHEDULE LEGEND FOR RESTRICTIONS DISPLAYED

This map is reproduced from Ordnance Survey material with the permission of Ordnance Survey on behalf of the Controller of Her Majesty's Stationery Office © Crown Copyright. Unauthorised reproduction infringes Crown copyright and may lead to prosecution or civil proceedings.  
Buckinghamshire Council  
Licence No: 100021529 2025

Status:    PROPOSED



Tile Reference:    Tile Ref: DP50

Sheet Revision Number:    9

Sheet Active From:    31/05/2025

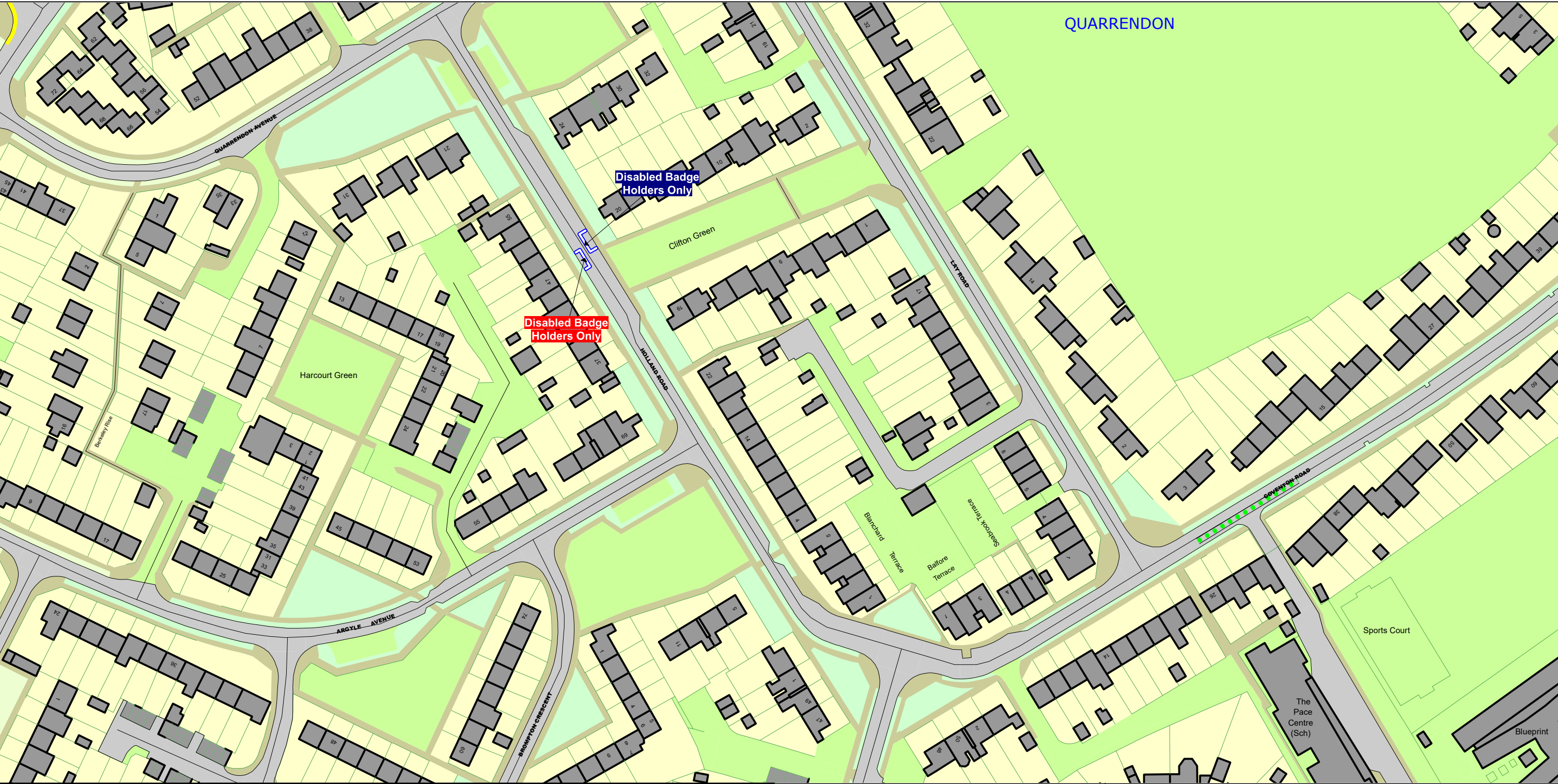
The Buckinghamshire Council (Prohibition of Waiting, Loading and Stopping) and (On-Street Parking Places) Order 2021



<p><b>SCALE</b> - 1 : 1250    at A3 size</p> <p>NOTE: SEE STATIC MAP SCHEDULE LEGEND FOR RESTRICTIONS DISPLAYED</p> <p>This map is reproduced from Ordnance Survey material with the permission of Ordnance Survey on behalf of the Controller of Her Majesty's Stationery Office © Crown Copyright. Unauthorised reproduction infringes Crown copyright and may lead to prosecution or civil proceedings. Buckinghamshire Council Licence No: 100021529 2025</p> <p></p> <p></p>	<p>DP47</p> <p>DQ46    DQ48</p> <p>DR47</p>	<p>Status:    PROPOSED</p> <p>Tile Reference:    Tile Ref: DQ47</p> <p>Sheet Revision Number:    9</p> <p>Sheet Active From:    31/05/2025</p>
---	---	--



The Buckinghamshire Council (Prohibition of Waiting, Loading and Stopping) and (On-Street Parking Places) Order 2021

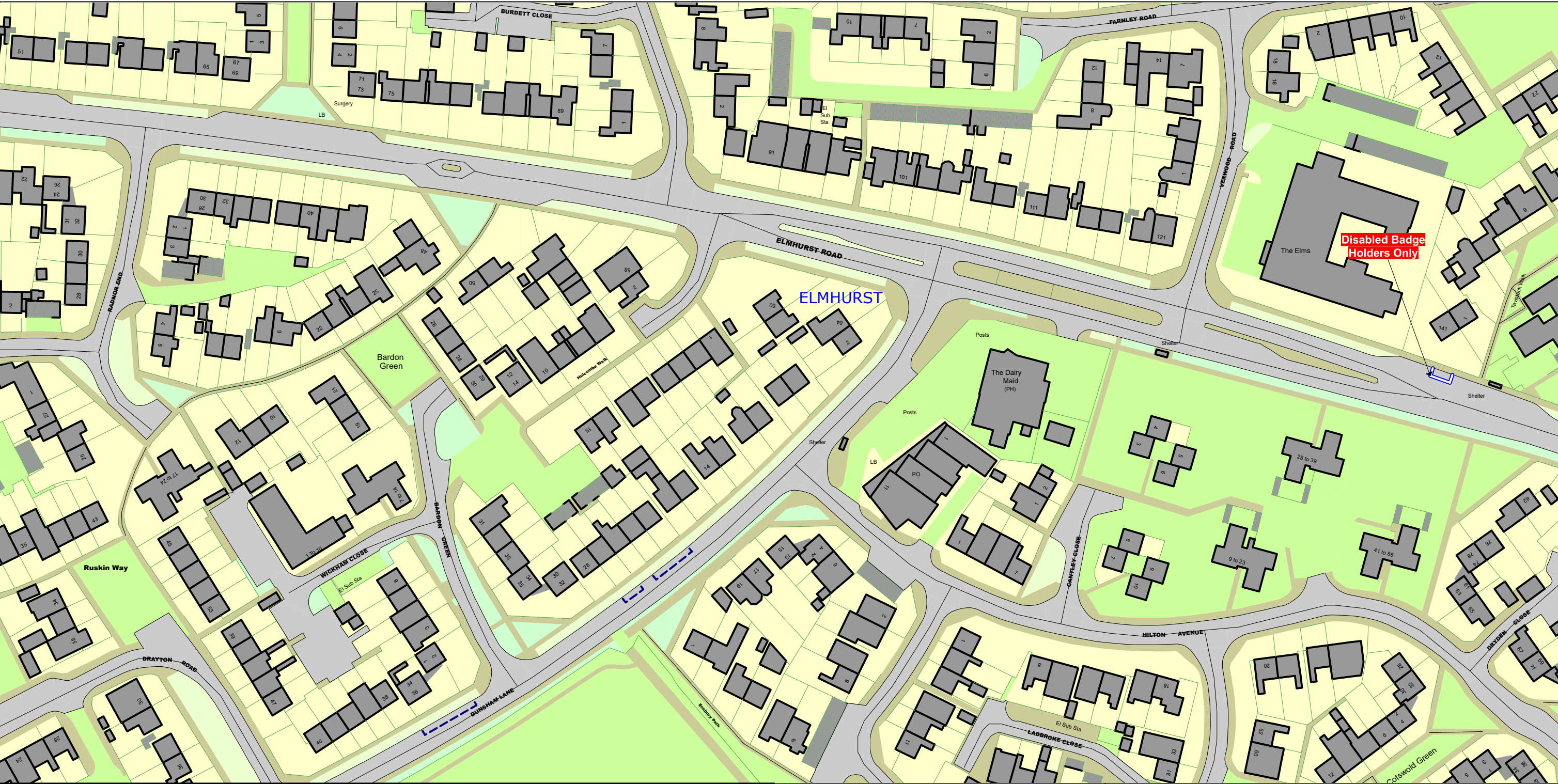

**SCALE** - 1 : 1250    at A3 size

NOTE: SEE STATIC MAP SCHEDULE LEGEND FOR RESTRICTIONS DISPLAYED

This map is reproduced from Ordnance Survey material with the permission of Ordnance Survey on behalf of the Controller of Her Majesty's Stationery Office © Crown Copyright. Unauthorised reproduction infringes Crown copyright and may lead to prosecution or civil proceedings.  
Buckinghamshire Council  
Licence No: 100021529 2025

▲  
**DP50**

◀ **DQ49**    **DQ51** ▶

**DR50**  
▼

Status:    PROPOSED

Tile Reference:    Tile Ref: DQ50

Sheet Revision Number:    5

Sheet Active From:    31/05/2025



# The Buckinghamshire Council (Prohibition of Waiting, Loading and Stopping) and (On-Street Parking Places) Order 2021

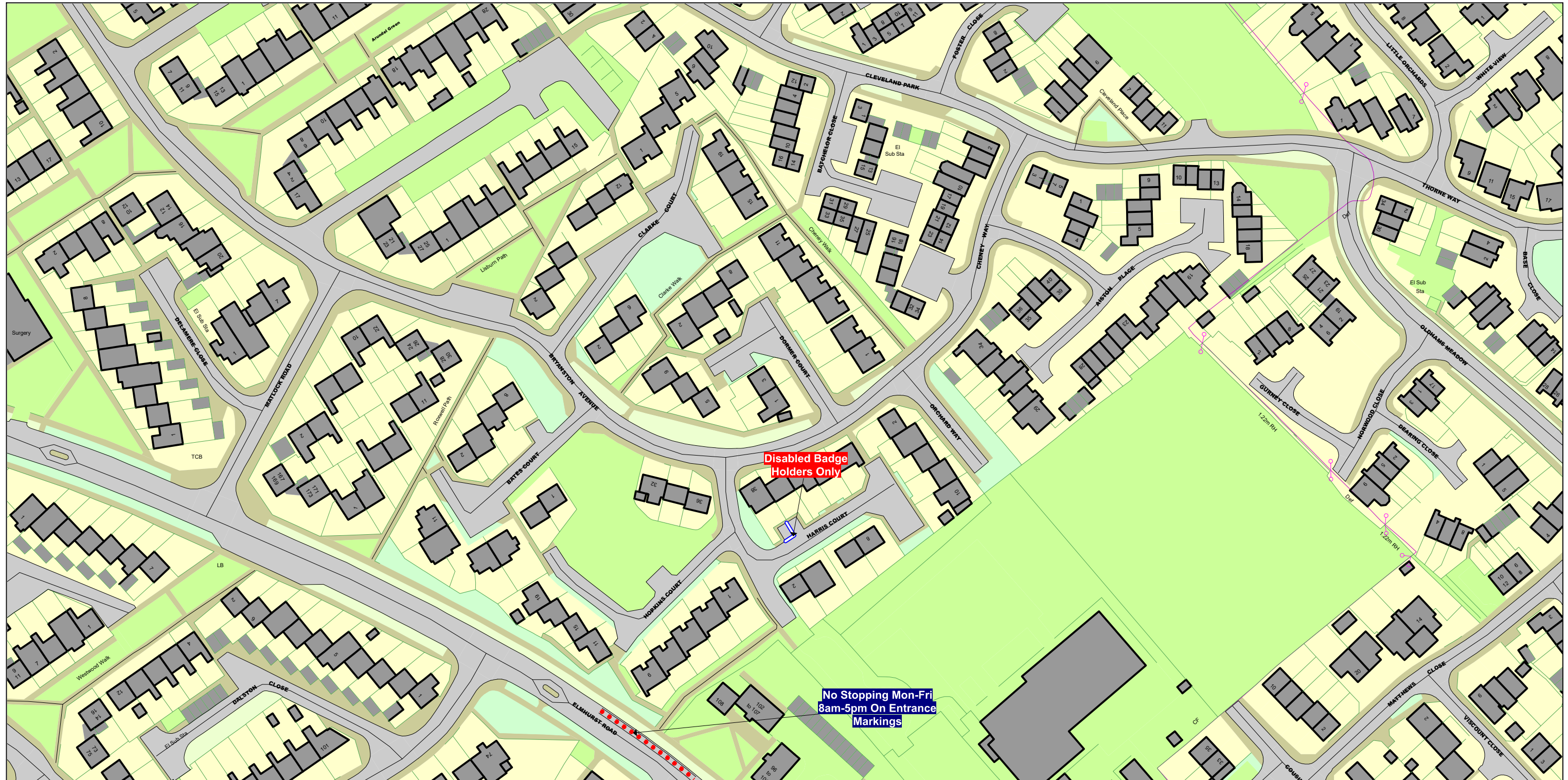

**SCALE** -1 : 1250      at A3 size

NOTE: SEE STATIC MAP SCHEDULE LEGEND FOR RESTRICTIONS DISPLAYED



This map is reproduced from Ordnance Survey material with the permission of Ordnance Survey on behalf of the Controller of Her Majesty's Stationery Office © Crown Copyright. Unauthorised reproduction infringes Crown copyright and may lead to prosecution or civil proceedings.  
Buckinghamshire Council  
Licence No: 100021529 2025

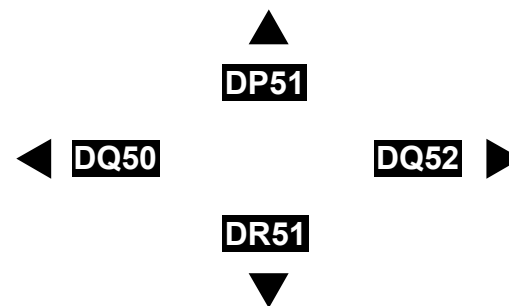

Status: PROPOSED

Tile Reference:      Tile Ref: DQ51

Sheet Revision Number: 8

Sheet Active From: 31/05/2025



The Buckinghamshire Council (Prohibition of Waiting, Loading and Stopping) and (On-Street Parking Places) Order 2021

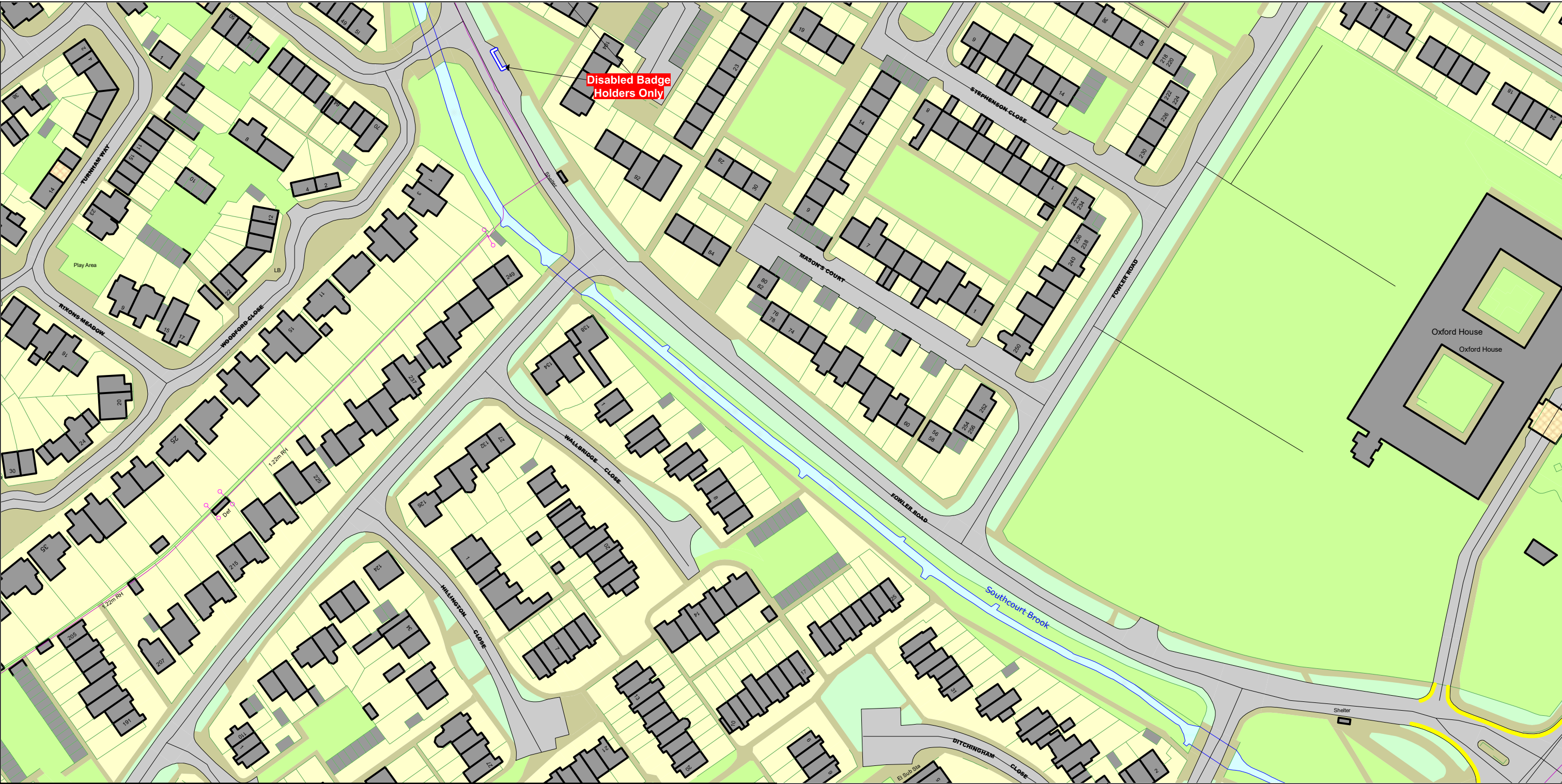

<p><b>SCALE</b> - 1 : 1250    at A3 size</p> <p>NOTE: SEE STATIC MAP SCHEDULE LEGEND FOR RESTRICTIONS DISPLAYED</p> <p>This map is reproduced from Ordnance Survey material with the permission of Ordnance Survey on behalf of the Controller of Her Majesty's Stationery Office © Crown Copyright. Unauthorised reproduction infringes Crown copyright and may lead to prosecution or civil proceedings. Buckinghamshire Council Licence No: 100021529 2025</p>	<div><div>▲ DV47</div><div>◀ DW46      DW48 ▶</div><div>▼ DX47</div></div>	<p>Status:    PROPOSED</p> <p>Tile Reference:    Tile Ref: DW47</p> <p>Sheet Revision Number:    9</p> <p>Sheet Active From:    31/05/2025</p>
---	--	--