



## Buckinghamshire Highways

Directorate for Communities  
Service Director: Kevin Goad  
Buckinghamshire Council

The Gateway  
Gatehouse Road  
Aylesbury  
HP19 8FF

[highways.consultations@buckinghamshire.gov.uk](mailto:highways.consultations@buckinghamshire.gov.uk)

24<sup>th</sup> June 2025  
Ref: Countywide Disabled Bays and Parking  
Restrictions

Dear Resident,

### Statutory Consultation for the introduction of a Disabled Bay in Buckingham

Buckinghamshire Highways are proposing to introduce a Disabled Bay on the road mentioned in the below table.

| Road Name (And Extents)        | Proposal                                    |
|--------------------------------|---|
| Addington Road (Outside No. 3) | Introduce a Disabled Badge Holders Only Bay |

*Location and Proposal*

### How to Have Your Say

Details of the proposal and how to support, comment or object, can be found by visiting the Your Voice Bucks website <https://yourvoicebucks.citizenspace.com> and searching for "Countywide Disabled Bays and Parking Restrictions" where you will find a link to the online survey at the bottom of the consultation page. There is also a QR code at the bottom of this letter which you can scan with your smartphone to access the consultation page directly.

Alternatively, you can email us at [highways.consultations@buckinghamshire.gov.uk](mailto:highways.consultations@buckinghamshire.gov.uk) or write to us at the following postal address: **Design Services, Buckinghamshire Highways, Floor 10, Walton Street Offices, Walton Street, Aylesbury, HP20 1UA** with your comments.

If you would like a printed copy of the information, please get in touch with us at the email address provided above. Alternatively, you can view the proposals by appointment at the Main Reception, Walton Street Offices, Walton Street, Aylesbury, HP20 1UA.

**The consultation opens on Friday 04 July 2025 and closes at 11:59pm on Friday 01 August 2025.**

Buckinghamshire Council is obliged to make any representations received in response to this notice, open to inspection under the Local Government (Access to Information) Act 1985.

### What happens next?

We will develop the proposal based on what residents and key stakeholders within the area tell us. If the feedback shows people support the proposal, we will begin the process of implementing the Disabled Bay, and we will update you again to confirm the proposal.

The consultation web page <https://yourvoicebucks.citizenspace.com/roads-parking/county-wide-disabled-bays-and-parking-restrictions> will be updated with the outcome of this consultation.

Yours faithfully,

Buckinghamshire Council



# **STATEMENT OF REASONS**

## **Countywide Disabled Bays and Parking Restrictions (Buckingham)**

It is proposed to introduce a Disabled Bay at the location mentioned in the below table and the reasons for proposing the Disabled Bay.

| <b>Road Name (And Extents)</b> | <b>Proposal</b>                             | <b>Reasons for Proposal</b>   |
|--------------------------------|---|---|
| Addington Road (Outside No. 3) | Introduce a Disabled Badge Holders Only Bay | <p>By authorising the advertisement of the proposal, Buckinghamshire Council (while having regard to the matters specified in Section 122 Subsection (2) of the Road Traffic Regulation Act) has given consideration to its duty under Section 122(1) of that Act as to:</p> <p><i>“secure the expeditious, convenient and safe movement of vehicular and other traffic (including pedestrians) and the provision of suitable and adequate parking facilities on and off the highway [...]”</i></p> |

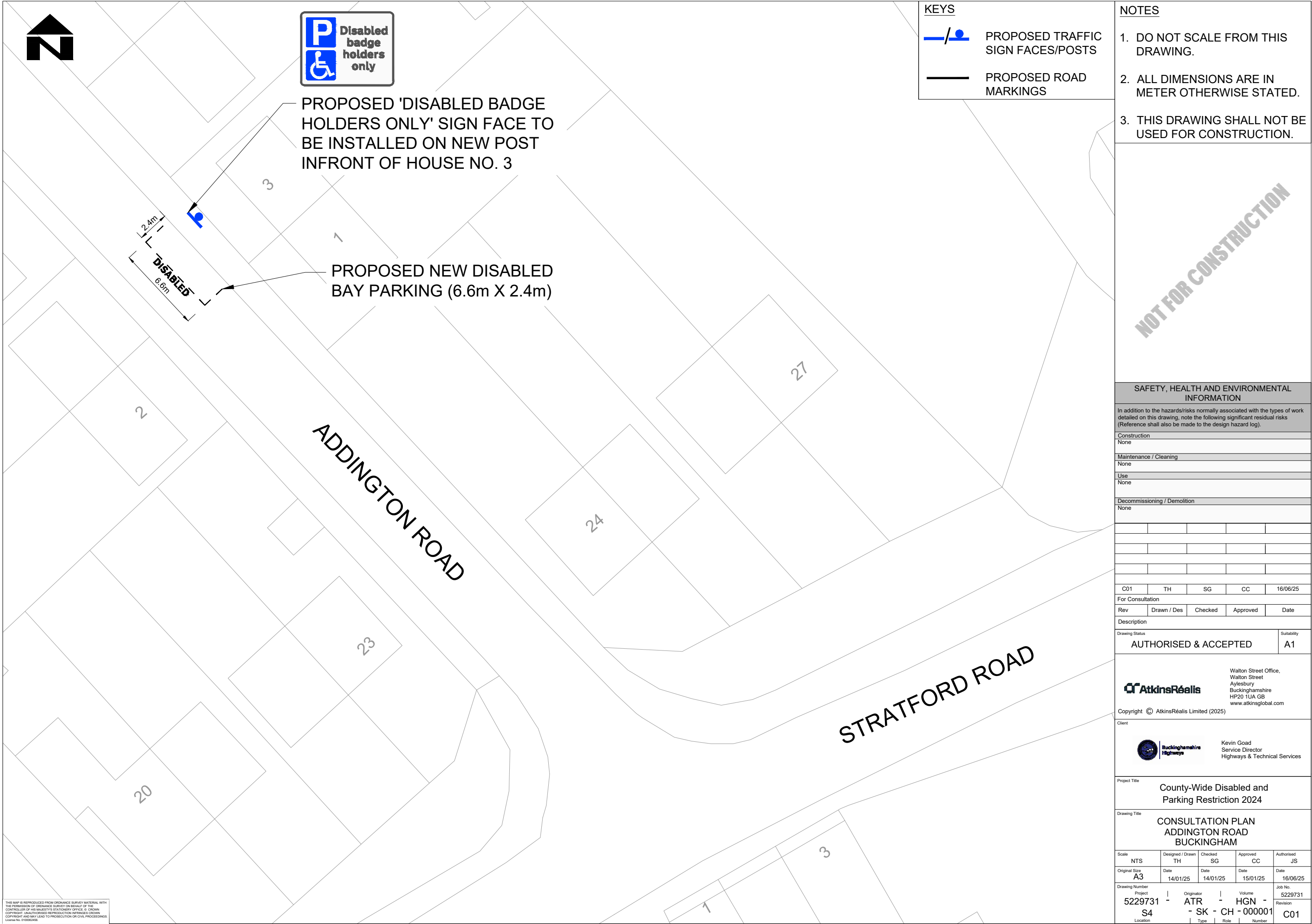

THIS MAP IS REPRODUCED FROM ORDNANCE SURVEY MATERIAL WITH THE PERMISSION OF ORDNANCE SURVEY ON BEHALF OF THE CONTROLLER OF HIS MAJESTY'S STATIONERY OFFICE. © CROWN COPYRIGHT. UNAUTHORISED REPRODUCTION INFRINGES CROWN COPYRIGHT AND MAY LEAD TO PROSECUTION OR CIVIL PROCEEDINGS. Licence No. 010002456

NOT FOR CONSTRUCTION

SAFETY, HEALTH AND ENVIRONMENTAL INFORMATION

In addition to the hazards/risks normally associated with the types of work detailed on this drawing, note the following significant residual risks (Reference shall also be made to the design hazard log).

Construction  
None

Maintenance / Cleaning  
None

Use  
None

Decommissioning / Demolition  
None

|  |  |  |  |  |
|--|--|--|--|--|
|  |  |  |  |  |
|  |  |  |  |  |
|  |  |  |  |  |
|  |  |  |  |  |

|     |    |    |    |          |
|-----|----|----|----|----------|
| C01 | TH | SG | CC | 16/06/25 |
|-----|----|----|----|----------|

For Consultation

| Rev | Drawn / Des | Checked | Approved | Date |
|-----|-------------|---------|----------|------|
|-----|-------------|---------|----------|------|

Description

|                       |             |
|-----------------------|-------------|
| Drawing Status        | Suitability |
| AUTHORISED & ACCEPTED | A1          |



Walton Street Office,  
Walton Street  
Aylesbury  
Buckinghamshire  
HP20 1UA GB  
www.atkinsglobal.com

Copyright © AtkinsRéalis Limited (2025)



Kevin Goad  
Service Director  
Highways & Technical Services

Project Title  
County-Wide Disabled and Parking Restriction 2024

Drawing Title  
CONSULTATION PLAN  
ADDINGTON ROAD  
BUCKINGHAM

|                |                      |                  |          |         |                   |          |          |            |          |
|----------------|----------------------|------------------|----------|---------|-------------------|----------|----------|------------|----------|
| Scale          | NTS                  | Designed / Drawn | TH       | Checked | SG                | Approved | CC       | Authorised | JS       |
| Original Size  | A3                   | Date             | 14/01/25 | Date    | 14/01/25          | Date     | 15/01/25 | Date       | 16/06/25 |
| Drawing Number | Project 5229731 - S4 | Originator       | ATR - SK | Volume  | HGN - CH - 000001 | Job No.  | 5229731  | Revision   | C01      |



The Buckinghamshire Council (Prohibition of Waiting, Loading and Stopping) and (On-Street Parking Places) Order 2021

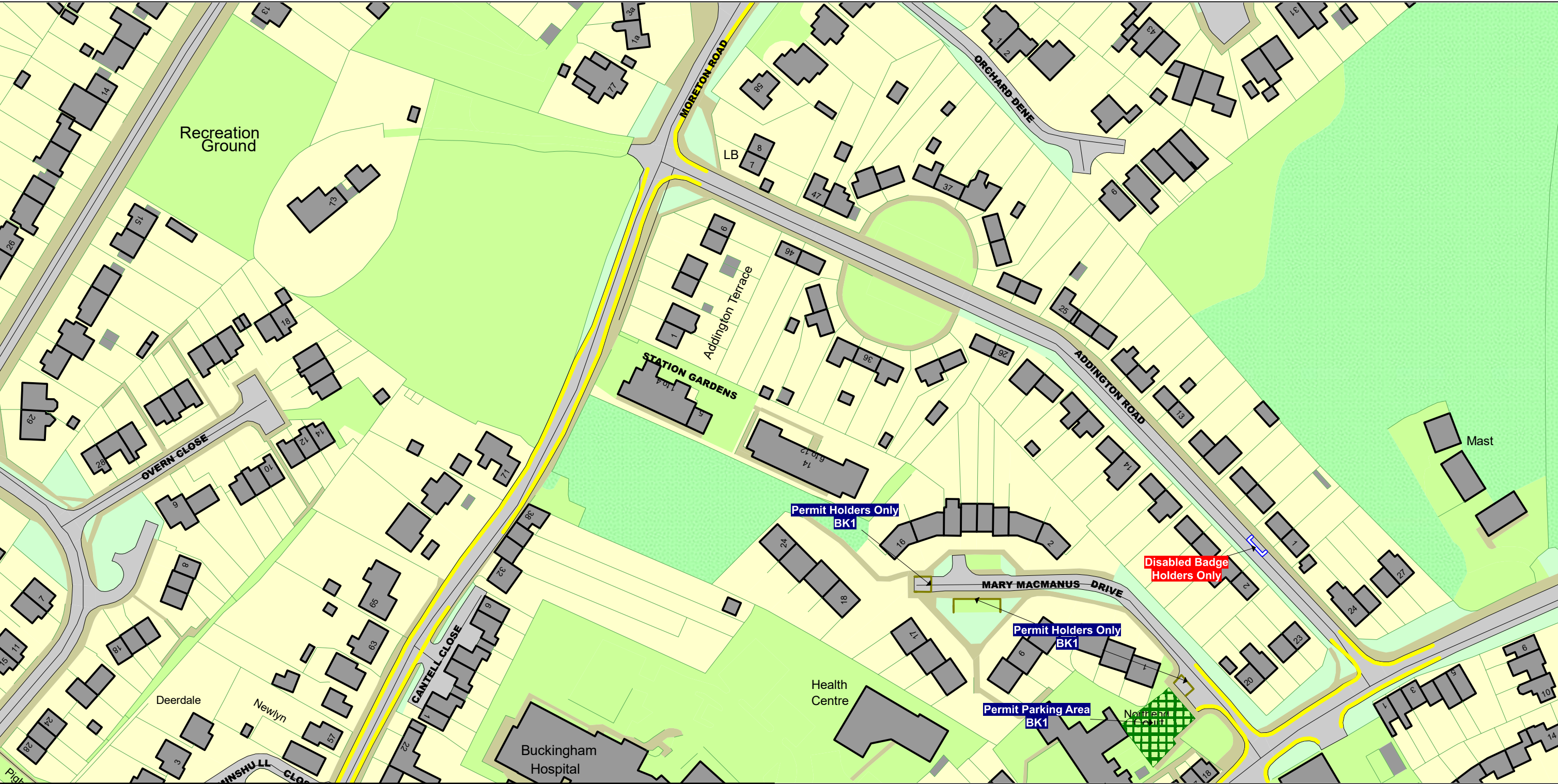

|   |   |   |
|---|---|---|
| <p><b>SCALE</b> - 1 : 1250    at A3 size</p> <p>NOTE: SEE STATIC MAP SCHEDULE LEGEND FOR RESTRICTIONS DISPLAYED</p> <p>This map is reproduced from Ordnance Survey material with the permission of Ordnance Survey on behalf of the Controller of Her Majesty's Stationery Office © Crown Copyright. Unauthorised reproduction infringes Crown copyright and may lead to prosecution or civil proceedings.<br/>Buckinghamshire Council<br/>Licence No: 100021529 2025</p> <p></p> <p></p> | <p>▲</p> <p>◀ <b>AQ24</b>    <b>AQ26</b> ▶</p> <p><b>AR25</b> ▼</p> | <p>Status:    PROPOSED</p> <p>Tile Reference:    Tile Ref: AQ25</p> <p>Sheet Revision Number:    11</p> <p>Sheet Active From:    31/05/2025</p> |
|---|---|---|