



Buckinghamshire Highways

Directorate for Communities

Service Director: Kevin Goad
Buckinghamshire Council

The Gateway
Gatehouse Road
Aylesbury
HP19 8FF

highways.consultations@buckinghamshire.gov.uk

02nd July 2025

Ref: Countywide Disabled Bays and Parking
Restrictions

Dear Resident,

Statutory Consultation for the introduction of two Disabled Bays in Burnham

Buckinghamshire Highways are proposing to introduce two Disabled Bays on the roads mentioned in the below table.

Road Name (And Extents)	Proposal
Byways (Outside No. 25)	Introduce a Disabled Badge Holders Only Bay
Hanbury Close (Outside No. 21)	Introduce a Disabled Badge Holders Only Bay

Locations and Proposal

How to Have Your Say

Details of the proposals and how to support, comment or object, can be found by visiting the Your Voice Bucks website <https://yourvoicebucks.citizenspace.com> and searching for "Countywide Disabled Bays and Parking Restrictions" where you will find a link to the online survey at the bottom of the consultation page. There is also a QR code at the bottom of this letter which you can scan with your smartphone to access the consultation page directly.

Alternatively, you can email us at highways.consultations@buckinghamshire.gov.uk or write to us at the following postal address: **Design Services, Buckinghamshire Highways, Floor 10, Walton Street Offices, Walton Street, Aylesbury, HP20 1UA** with your comments.

If you would like a printed copy of the information, please get in touch with us at the email address provided above. Alternatively, you can view the proposals by appointment at the Main Reception, Walton Street Offices, Walton Street, Aylesbury, HP20 1UA.

The consultation opens on Friday 04 July 2025 and closes at 11:59pm on Friday 01 August 2025.

Buckinghamshire Council is obliged to make any representations received in response to this notice, open to inspection under the Local Government (Access to Information) Act 1985.

What happens next?

We will develop the proposals based on what residents and key stakeholders within the area tell us. If the feedback shows people support the proposals, we will begin the process of implementing these Disabled Bays, and we will update you again to confirm the proposals.

The consultation web page <https://yourvoicebucks.citizenspace.com/roads-parking/county-wide-disabled-bays-and-parking-restrictions> will be updated with the outcome of this consultation.

Yours faithfully,

Buckinghamshire Council



STATEMENT OF REASONS

Countywide Disabled Bays and Parking Restrictions (Burnham)

It is proposed to introduce two Disabled Bays on two roads mentioned in the below table and the reasons for proposing the Disabled Bays.

Road Name (And Extents)	Proposals	Reasons for Proposal
Byways (Outside No. 25)	Introduce a Disabled Badge Holders Only Bay	By authorising the advertisement of the proposal, Buckinghamshire Council (while having regard to the matters specified in Section 122 Subsection (2) of the Road Traffic Regulation Act) has given consideration to its duty under Section 122(1) of that Act as to:
Hanbury Close (Outside No. 21)		<i>“secure the expeditious, convenient and safe movement of vehicular and other traffic (including pedestrians) and the provision of suitable and adequate parking facilities on and off the highway [...]”</i>

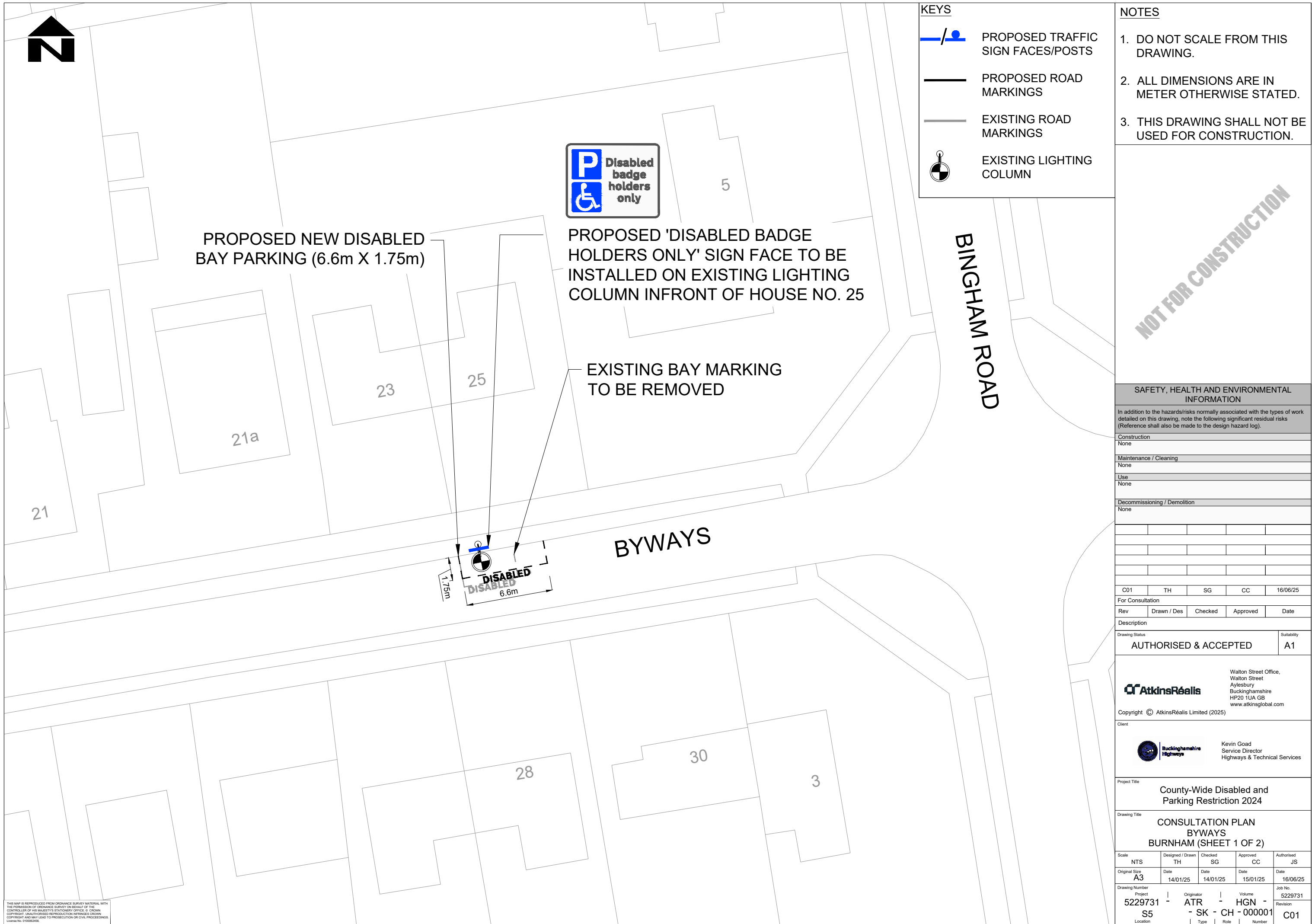

NOTES

1. DO NOT SCALE FROM THIS DRAWING.
2. ALL DIMENSIONS ARE IN METER OTHERWISE STATED.
3. THIS DRAWING SHALL NOT BE USED FOR CONSTRUCTION.

NOT FOR CONSTRUCTION

In addition to the hazards/risks normally associated with the types of work detailed on this drawing, note the following significant residual risks (Reference shall also be made to the design hazard log).

Construction
None

Maintenance / Cleaning
None

Use
None

Decommissioning / Demolition
None

C01	TH	SG	CC	16/06/25
-----	----	----	----	----------

For Consultation

Rev	Drawn / Des	Checked	Approved	Date
-----	-------------	---------	----------	------

Description

Drawing Status	Suitability
AUTHORISED & ACCEPTED	A1



Copyright © AtkinsRéalis Limited (2025)



Project Title	
---------------	--

County-Wide Disabled and Parking Restriction 2024

	Drawing Title
--	---------------

CONSULTATION PLAN
BYWAYS
BURNHAM (SHEET 1 OF 2)

Scale	Designed / Drawn	Checked	Approved	Authorised
NTS	TH	SG	CC	JS
Original Size	Date	Date	Date	Date
A3	14/01/25	14/01/25	15/01/25	16/06/25
Drawing Number	Job No.			
Project	Originator	Volume	5229731	
5229731	-	ATR	-	HGN -
S5	-	SK	-	CH - 000001
Location	Site	Drawn	Number	Revision
				C01

THIS MAP IS REPRODUCED FROM ORDNANCE SURVEY MATERIAL WITH THE PERMISSION OF ORDNANCE SURVEY ON BEHALF OF THE CONTROLLER OF HIS MAJESTY'S STATIONERY OFFICE. © CROWN COPYRIGHT. UNAUTHORISED REPRODUCTION INFRINGES CROWN COPYRIGHT AND MAY LEAD TO PROSECUTION OR CIVIL PROCEEDINGS.
Licence No. 0100003456

CAD FILE: C:\projectwise\atkins_highways_uk\d0101642\5229731-ATR-HGN-S5-SK-CH-000001.dwg

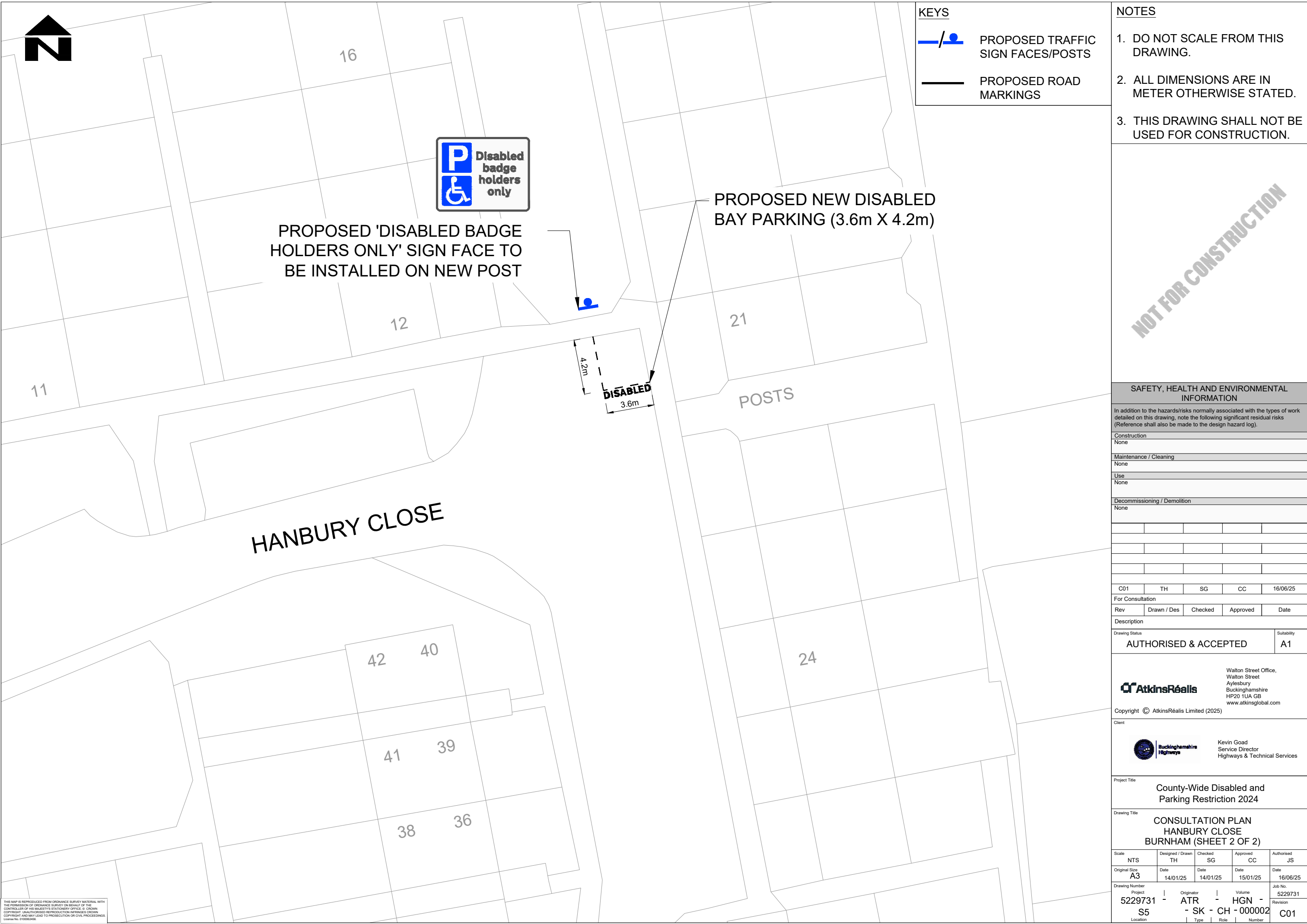

PROPOSED ROAD MARKINGS

1. DO NOT SCALE FROM THIS DRAWING.
2. ALL DIMENSIONS ARE IN METER OTHERWISE STATED.
3. THIS DRAWING SHALL NOT BE USED FOR CONSTRUCTION.

NOT FOR CONSTRUCTION

In addition to the hazards/risks normally associated with the types of work detailed on this drawing, note the following significant residual risks (Reference shall also be made to the design hazard log).

Construction
None

Construction
None

Maintenance / Cleaning

None

Use	
-----	--

None

Decommissioning / Demolition

Decommissioning / Demolition	
None	

C01	TH	SG	CC	16/06/25
-----	----	----	----	----------

[illegible]

Rev	Drawn / Des	Checked	Approved	Date
-----	-------------	---------	----------	------

Description	Unit	Quantity	Unit Price	Total Price
1. Labor	Hour	100	15.00	1500.00
2. Material	kg	500	3.00	1500.00
3. Equipment	Hour	50	10.00	500.00
4. Overhead	Hour	100	5.00	500.00
5. Profit	Hour	100	10.00	1000.00
Total				4000.00

Drawing Status	Suitability
AUTHORISED & ACCEPTED	A1

 **AtkinsRéalis**

Walton Street Office,
Walton Street
Aylesbury
Buckinghamshire
HP20 1UA GB
www.atkinsglobal.com

Copyright © AtkinsRéalis Limited (2025)

Client	
--------	--



Project Title	County-Wide Disabled and Parking Restriction 2024
---------------	---

Drawing Title

CONSULTATION PLAN
HANBURY CLOSE
BURNHAM (SHEET 2 OF 2)

Scale	Designed / Drawn	Checked	Approved	Authorised
NTS	TH	SG	CC	JS
Original Size	Date	Date	Date	Date
A3	14/01/25	14/01/25	15/01/25	16/06/25
Drawing Number	Job No.			
Project	Originator	Volume	5229731	
5229731	-	ATR	-	HGN -
S5	-	SK	-	CH - 000002
Location	Type	Bole	Number	Revision
				C01

THIS MAP IS REPRODUCED FROM ORDNANCE SURVEY MATERIAL WITH THE PERMISSION OF ORDNANCE SURVEY ON BEHALF OF THE CONTROLLER OF HIS MAJESTY'S STATIONERY OFFICE. © CROWN COPYRIGHT. UNAUTHORISED REPRODUCTION INFRINGES CROWN COPYRIGHT AND MAY LEAD TO PROSECUTION OR CIVIL PROCEEDINGS. License No. 0100062456.

CAD FILE: C:\projectwise\atkins_highways_uk\ld0101642\5229731-ATR-HGN-S5-SK-CH-000002.dwg

The Buckinghamshire Council (Prohibition of Waiting, Loading and Stopping) and (On-Street Parking Places) Order 2021

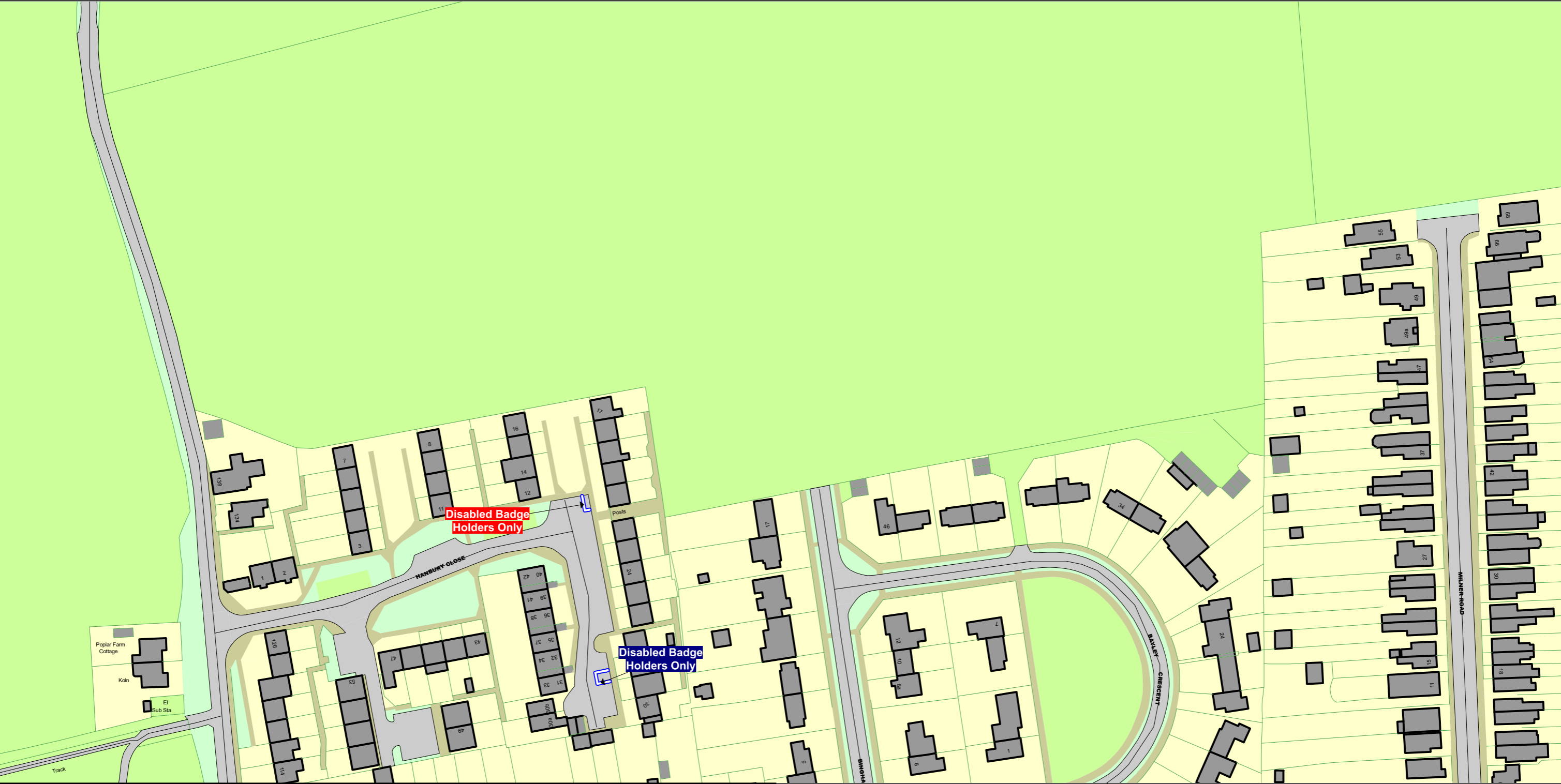

<p>SCALE - 1 : 1250 at A3 size</p> <p>NOTE: SEE STATIC MAP SCHEDULE LEGEND FOR RESTRICTIONS DISPLAYED</p> <p>This map is reproduced from Ordnance Survey material with the permission of Ordnance Survey on behalf of the Controller of Her Majesty's Stationery Office © Crown Copyright. Unauthorised reproduction infringes Crown copyright and may lead to prosecution or civil proceedings. Buckinghamshire Council Licence No: 100021529 2025</p> <p></p> <p></p>	<p>▲</p> <p>◀ IS69 IS71 ▶</p> <p>IT70</p> <p>▼</p>	<p>Status: PROPOSED</p> <p>Tile Reference: Tile Ref: IS70</p> <p>Sheet Revision Number: 9</p> <p>Sheet Active From: 31/05/2025</p>
---	--	--

The Buckinghamshire Council (Prohibition of Waiting, Loading and Stopping) and (On-Street Parking Places) Order 2021

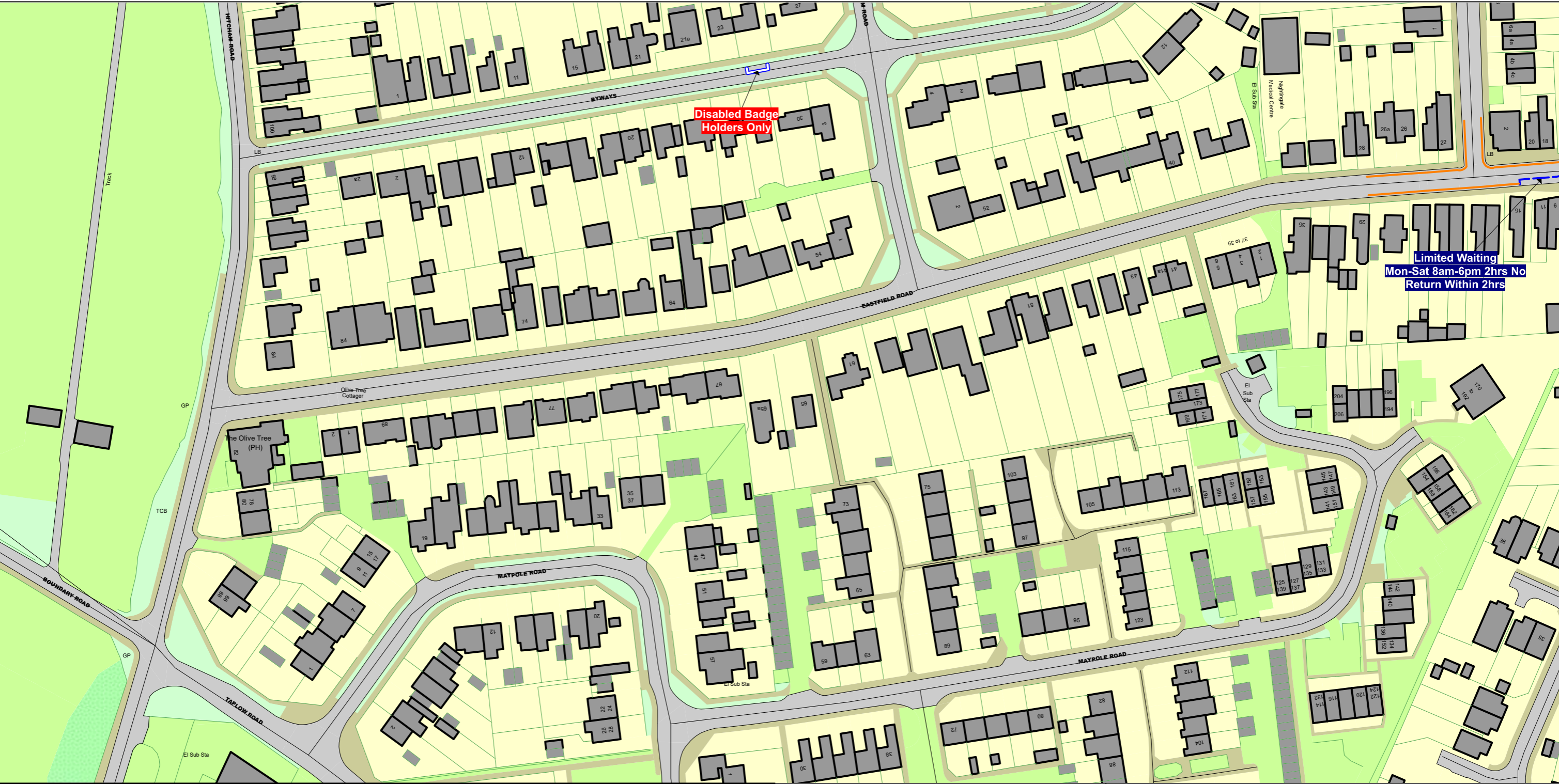

SCALE - 1 : 1250 at A3 size

NOTE: SEE STATIC MAP SCHEDULE LEGEND FOR RESTRICTIONS DISPLAYED

This map is reproduced from Ordnance Survey material with the permission of Ordnance Survey on behalf of the Controller of Her Majesty's Stationery Office © Crown Copyright. Unauthorised reproduction infringes Crown copyright and may lead to prosecution or civil proceedings.
Buckinghamshire Council
Licence No: 100021529 2025

Status: PROPOSED

Tile Reference: Tile Ref: IT70

Sheet Revision Number: 8

Sheet Active From: 31/05/2025