



## Buckinghamshire Highways

### Directorate for Communities

Service Director: Kevin Goad  
Buckinghamshire Council

The Gateway  
Gatehouse Road  
Aylesbury  
HP19 8FF

[highways.consultations@buckinghamshire.gov.uk](mailto:highways.consultations@buckinghamshire.gov.uk)

01<sup>st</sup> July 2025

Ref: Countywide Disabled Bays and Parking  
Restrictions

Dear Resident,

### Statutory Consultation for the introduction of a number of Disabled Bays in High Wycombe

Buckinghamshire Highways are proposing to introduce a number of Disabled Bays on several roads mentioned in the table below.

Road Name (And Extents)	Proposal
Underwood Road (Outside No. 49)	Introduce Disabled Badge Holders Only Bays
Underwood Road (Outside No. 67)	
Adelaide Road (Outside No. 7)	
Abercromby Avenue (Outside No. 67)	
Booker Hill Road (Outside No. 28)	
Squirrel Lane (Outside No. 4)	
Micklefield Road (Outside No. 473)	Formalise existing Disabled Bay
Micklefield Road (Outside No. 465)	

*Location and Proposals*

### How to Have Your Say

Details of the proposals and how to support, comment or object, can be found by visiting the Your Voice Bucks website <https://yourvoicebucks.citizenspace.com> and searching for "Countywide Disabled Bays and Parking Restrictions" where you will find a link to the online survey at the bottom of the consultation page. There is also a QR code at the bottom of this letter which you can scan with your smartphone to access the consultation page directly.

Alternatively, you can email us at [highways.consultations@buckinghamshire.gov.uk](mailto:highways.consultations@buckinghamshire.gov.uk) or write to us at the following postal address: **Design Services, Buckinghamshire Highways, Floor 10, Walton Street Offices, Walton Street, Aylesbury, HP20 1UA** with your comments.

If you would like a printed copy of the information, please get in touch with us at the email address provided above. Alternatively, you can view the proposals by appointment at the Main Reception, Walton Street Offices, Walton Street, Aylesbury, HP20 1UA.

**The consultation opens on Friday 04 July 2025 and closes at 11:59pm on Friday 01 August 2025.**

Buckinghamshire Council is obliged to make any representations received in response to this notice, open to inspection under the Local Government (Access to Information) Act 1985.

### **What happens next?**

We will develop the proposals based on what residents and key stakeholders within the area tell us. If the feedback shows people support the proposals, we will begin the process of implementing these Disabled Bays, and we will update you again to confirm the proposals.

The consultation web page <https://yourvoicebucks.citizenspace.com/roads-parking/county-wide-disabled-bays-and-parking-restrictions> will be updated with the outcome of this consultation.

Yours faithfully,

Buckinghamshire Council



# **STATEMENT OF REASONS**

## **Countywide Disabled Bays and Parking Restrictions (High Wycombe)**

It is proposed to introduce several Disabled Bays at various locations mentioned in the table below in High Wycombe and the reasons for proposing the Disabled Bays.

<b>Road Name (And Extents)</b>	<b>Proposal</b>	<b>Reasons for Proposal</b>
Underwood Road (Outside No. 49)	Introduce a Disabled Badge Holders Only Bay	<p>By authorising the advertisement of the proposal, Buckinghamshire Council (while having regard to the matters specified in Section 122 Subsection (2) of the Road Traffic Regulation Act) has given consideration to its duty under Section 122(1) of that Act as to:</p> <p><i>“secure the expeditious, convenient and safe movement of vehicular and other traffic (including pedestrians) and the provision of suitable and adequate parking facilities on and off the highway [...]”</i></p>
Underwood Road (Outside No. 67)		
Adelaide Road (Outside No. 7)		
Abercromby Avenue (Outside No. 67)		
Booker Hill Road (Outside No. 28)		
Squirrel Lane (Outside No. 4)		
Micklefield Road (Outside No. 473)	Formalise existing Disabled Bay	
Micklefield Road (Outside No. 465)		



UNDERWOOD ROAD



PROPOSED 'DISABLED BADGE  
HOLDERS ONLY' SIGN FACE TO  
BE INSTALLED ON NEW POST  
INFRONT OF HOUSE NO. 49

PROPOSED NEW DISABLED  
BAY PARKING (6.6m X 2.4m)

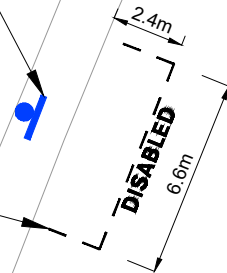

KEYS



PROPOSED TRAFFIC  
SIGN FACES/POSTS



PROPOSED ROAD  
MARKINGS

NOTES

- DO NOT SCALE FROM THIS  
DRAWING.
- ALL DIMENSIONS ARE IN  
METER OTHERWISE STATED.
- THIS DRAWING SHALL NOT BE  
USED FOR CONSTRUCTION.

NOT FOR CONSTRUCTION

SAFETY, HEALTH AND ENVIRONMENTAL  
INFORMATION

In addition to the hazards/risks normally associated with the types of work  
detailed on this drawing, note the following significant residual risks  
(Reference shall also be made to the design hazard log).

Construction  
None

Maintenance / Cleaning  
None

Use  
None

Decommissioning / Demolition  
None

C01	TH	SG	CC	16/06/25
-----	----	----	----	----------

For Consultation

Rev	Drawn / Des	Checked	Approved	Date
-----	-------------	---------	----------	------

Description

Drawing Status	Suitability
AUTHORISED & ACCEPTED	A1

Walton Street Office,  
Walton Street  
Aylesbury  
Buckinghamshire  
HP20 1UA GB  
www.atkinsglobal.com

Copyright © AtkinsRéalis Limited (2025)

Kevin Goad  
Service Director  
Highways & Technical Services

Project Title  
County-Wide Disabled and  
Parking Restriction 2024

Drawing Title  
CONSULTATION PLAN  
UNDERWOOD ROAD  
HIGH WYCOMBE (SHEET 1 OF 7)

Scale	Designed / Drawn	Checked	Approved	Authorised
NTS	TH	SG	CC	JS
Original Size	Date	Date	Date	Date
A3	14/01/25	14/01/25	16/01/25	16/06/25
Drawing Number	Project	Originator	Volume	Job No.
5229731	S14	ATR - SK	HGN - CH - 000001	5229731
Location	Type	Role	Number	Revision
				C01





UNDERWOOD ROAD



PROPOSED 'DISABLED BADGE HOLDERS ONLY' SIGN FACE TO BE INSTALLED ON NEW POST INFRONT OF HOUSE NO. 67

PROPOSED NEW DISABLED BAY PARKING (6.6m X 2.4m)

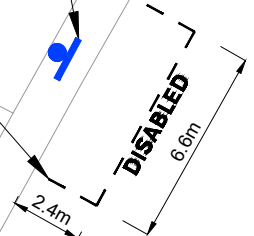

KEYS

PROPOSED TRAFFIC SIGN FACES/POSTS

PROPOSED ROAD MARKINGS

- NOTES
1. DO NOT SCALE FROM THIS DRAWING.

2. ALL DIMENSIONS ARE IN METER OTHERWISE STATED.

3. THIS DRAWING SHALL NOT BE USED FOR CONSTRUCTION.

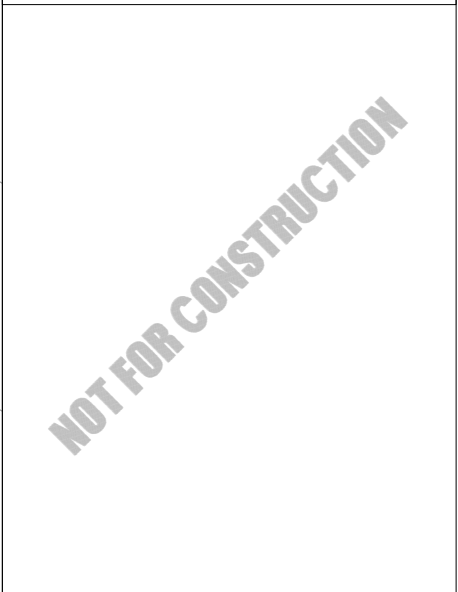

SAFETY, HEALTH AND ENVIRONMENTAL INFORMATION

In addition to the hazards/risks normally associated with the types of work detailed on this drawing, note the following significant residual risks (Reference shall also be made to the design hazard log).

Construction

None

Maintenance / Cleaning

None

Use

None

Decommissioning / Demolition

None

C01	TH	SG	CC	16/06/25

For Consultation

Rev	Drawn / Des	Checked	Approved	Date
-----	-------------	---------	----------	------

Description

Drawing Status

AUTHORISED & ACCEPTED

Suitability

A1

Walton Street Office,  
Walton Street  
Aylesbury  
Buckinghamshire  
HP20 1UA GB  
www.atkinsglobal.com

Copyright © AtkinsRéalis Limited (2025)

Client

Kevin Goad  
Service Director  
Highways & Technical Services

Project Title

County-Wide Disabled and Parking Restriction 2024

Drawing Title

CONSULTATION PLAN  
UNDERWOOD ROAD  
HIGH WYCOMBE (SHEET 2 OF 7)

Scale	Designed / Drawn	Checked	Approved	Authorised
NTS	TH	SG	CC	JS
Original Size	Date	Date	Date	Date
A3	14/01/25	14/01/25	16/01/25	16/06/25

Drawing Number

Project

5229731

S14

Location

Originator

Volume

ATR

HGN

- SK - CH - 000002

Type

Role

Number

Job No.

Revision

5229731

C01

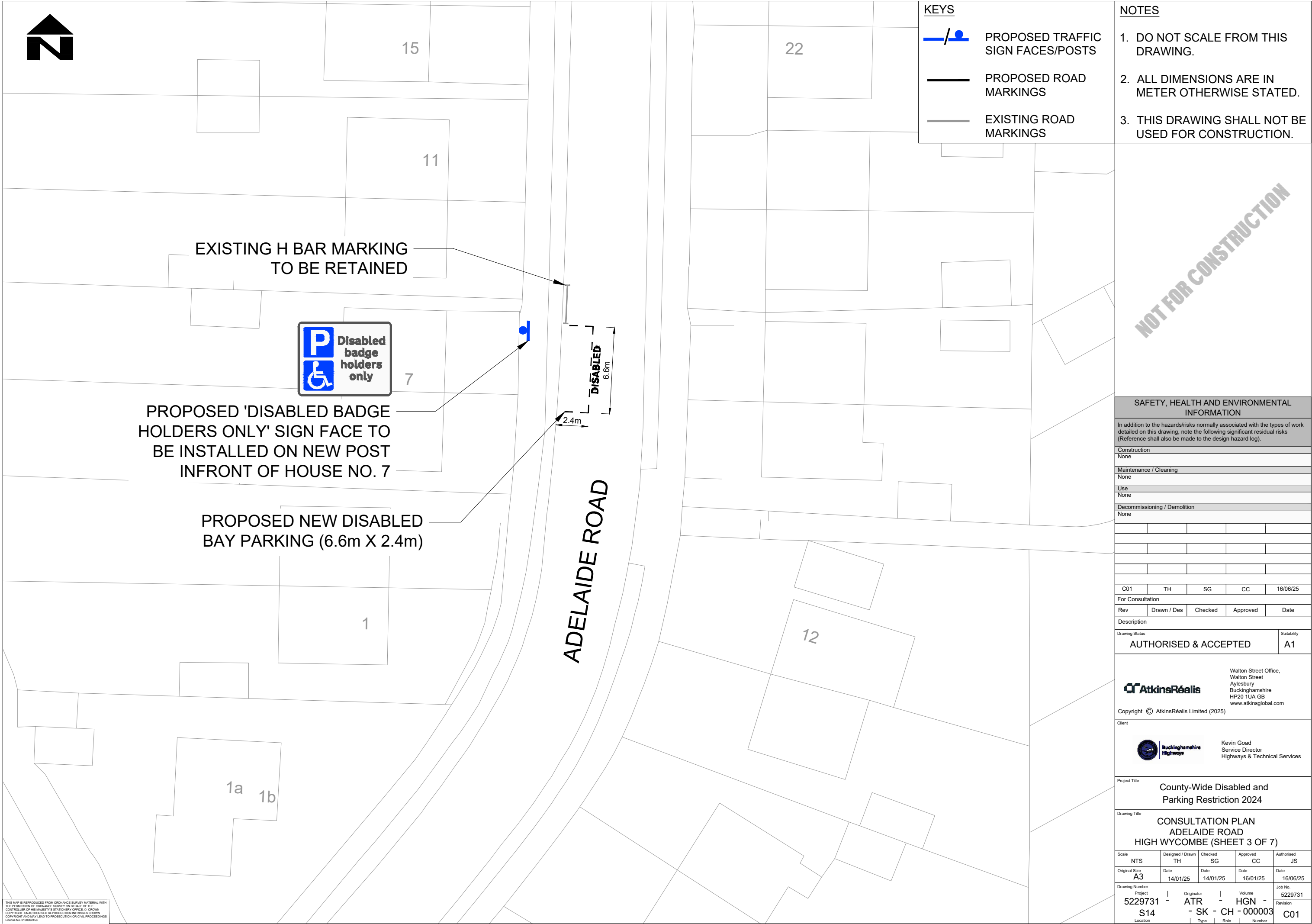

THIS MAP IS REPRODUCED FROM ORDNANCE SURVEY MATERIAL WITH THE PERMISSION OF ORDNANCE SURVEY ON BEHALF OF THE CONTROLLER OF HIS MAJESTY'S STATIONERY OFFICE. © CROWN COPYRIGHT. UNAUTHORISED REPRODUCTION INFRINGES CROWN COPYRIGHT AND MAY LEAD TO PROSECUTION OR CIVIL PROCEEDINGS. Licence No. 010002458

KEYS

PROPOSED TRAFFIC SIGN FACES/POSTS

PROPOSED ROAD MARKINGS

EXISTING ROAD MARKINGS

NOTES

1. DO NOT SCALE FROM THIS DRAWING.

2. ALL DIMENSIONS ARE IN METER OTHERWISE STATED.

3. THIS DRAWING SHALL NOT BE USED FOR CONSTRUCTION.

NOT FOR CONSTRUCTION

SAFETY, HEALTH AND ENVIRONMENTAL INFORMATION

In addition to the hazards/risks normally associated with the types of work detailed on this drawing, note the following significant residual risks (Reference shall also be made to the design hazard log).

Construction

None

Maintenance / Cleaning

None

Use

None

Decommissioning / Demolition

None

C01	TH	SG	CC	16/06/25

For Consultation

Rev	Drawn / Des	Checked	Approved	Date
-----	-------------	---------	----------	------

Description

Drawing Status

AUTHORISED & ACCEPTED

Suitability

A1

Walton Street Office,  
Walton Street  
Aylesbury  
Buckinghamshire  
HP20 1UA GB  
www.atkinsglobal.com

Copyright © AtkinsRéalis Limited (2025)

Kevin Goad  
Service Director  
Highways & Technical Services

Project Title

County-Wide Disabled and Parking Restriction 2024

Drawing Title

CONSULTATION PLAN  
ADELAIDE ROAD  
HIGH WYCOMBE (SHEET 3 OF 7)

Scale	Designed / Drawn	Checked	Approved	Authorised
NTS	TH	SG	CC	JS

Original Size	Date	Date	Date	Date
A3	14/01/25	14/01/25	16/01/25	16/06/25

Drawing Number	Project	Originator	Volume	Job No.
5229731	S14	ATR - SK	HGN - CH - 000003	5229731
	Location	Type	Role	Number
				C01

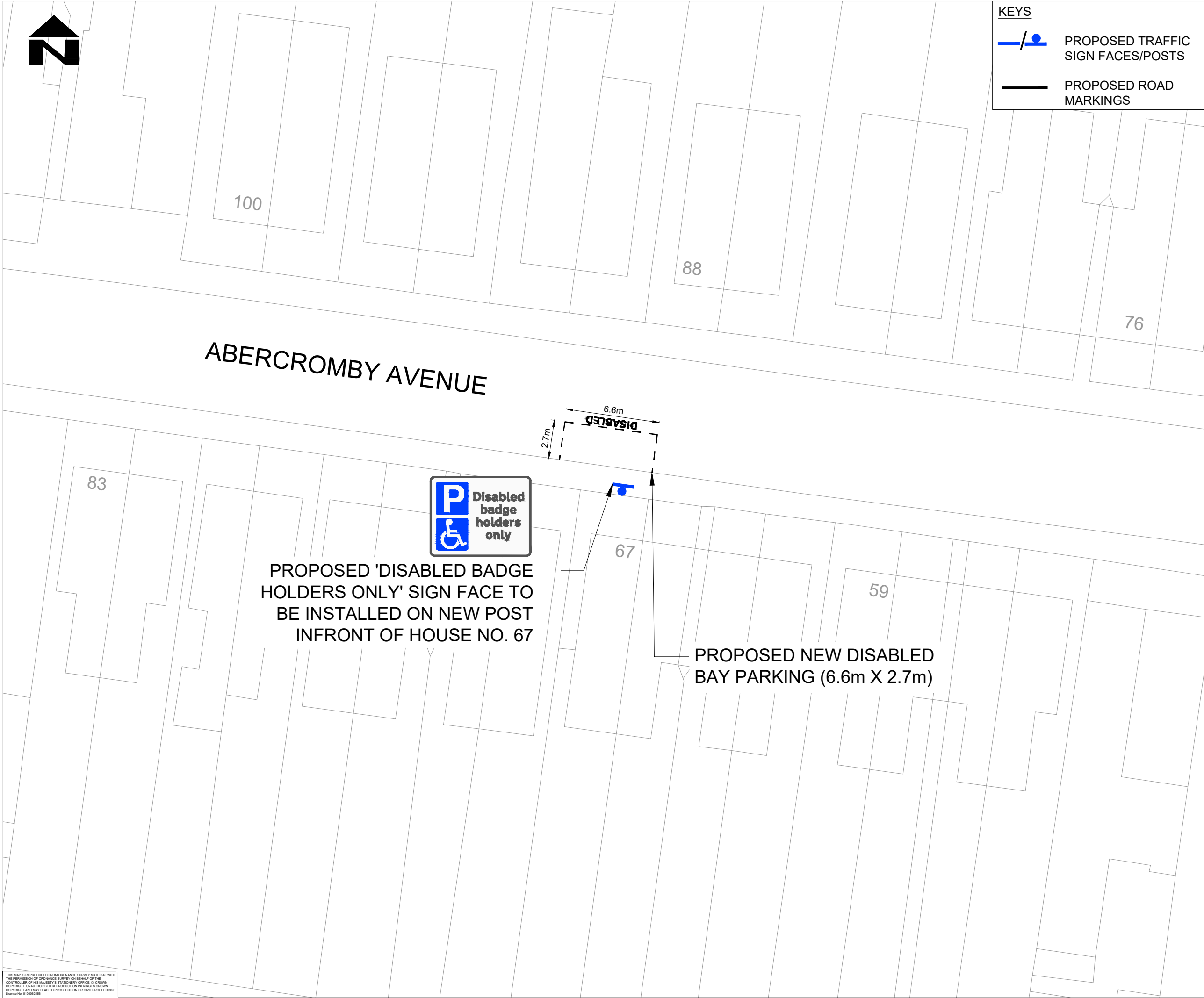

### NOTES

- DO NOT SCALE FROM THIS DRAWING.
- ALL DIMENSIONS ARE IN METER OTHERWISE STATED.
- THIS DRAWING SHALL NOT BE USED FOR CONSTRUCTION.

### SAFETY, HEALTH AND ENVIRONMENTAL INFORMATION

In addition to the hazards/risks normally associated with the types of work detailed on this drawing, note the following significant residual risks (Reference shall also be made to the design hazard log).

Construction	None
Maintenance / Cleaning	None
Use	None
Decommissioning / Demolition	None

C01	TH	SG	CC	16/06/25
-----	----	----	----	----------

For Consultation

Rev	Drawn / Des	Checked	Approved	Date
-----	-------------	---------	----------	------

Description

Drawing Status	Suitability
AUTHORISED & ACCEPTED	A1

Walton Street Office,  
Walton Street  
Aylesbury  
Buckinghamshire  
HP20 1UA GB  
www.atkinsglobal.com

Copyright © AtkinsRéalis Limited (2025)

Kevin Goad  
Service Director  
Highways & Technical Services

Project Title

County-Wide Disabled and Parking Restriction 2024

Drawing Title

CONSULTATION PLAN  
ABERCROMBY AVENUE  
HIGH WYCOMBE (SHEET 4 OF 7)

Scale	Designed / Drawn	Checked	Approved	Authorised
NTS	TH	SG	CC	JS
Original Size	Date	Date	Date	Date
A3	14/01/25	14/01/25	16/01/25	16/06/25
Drawing Number	Project	Originator	Volume	Job No.
5229731	S14	ATR - SK	HGN - CH - 000004	5229731
Location	Type	Role	Number	Revision
				C01

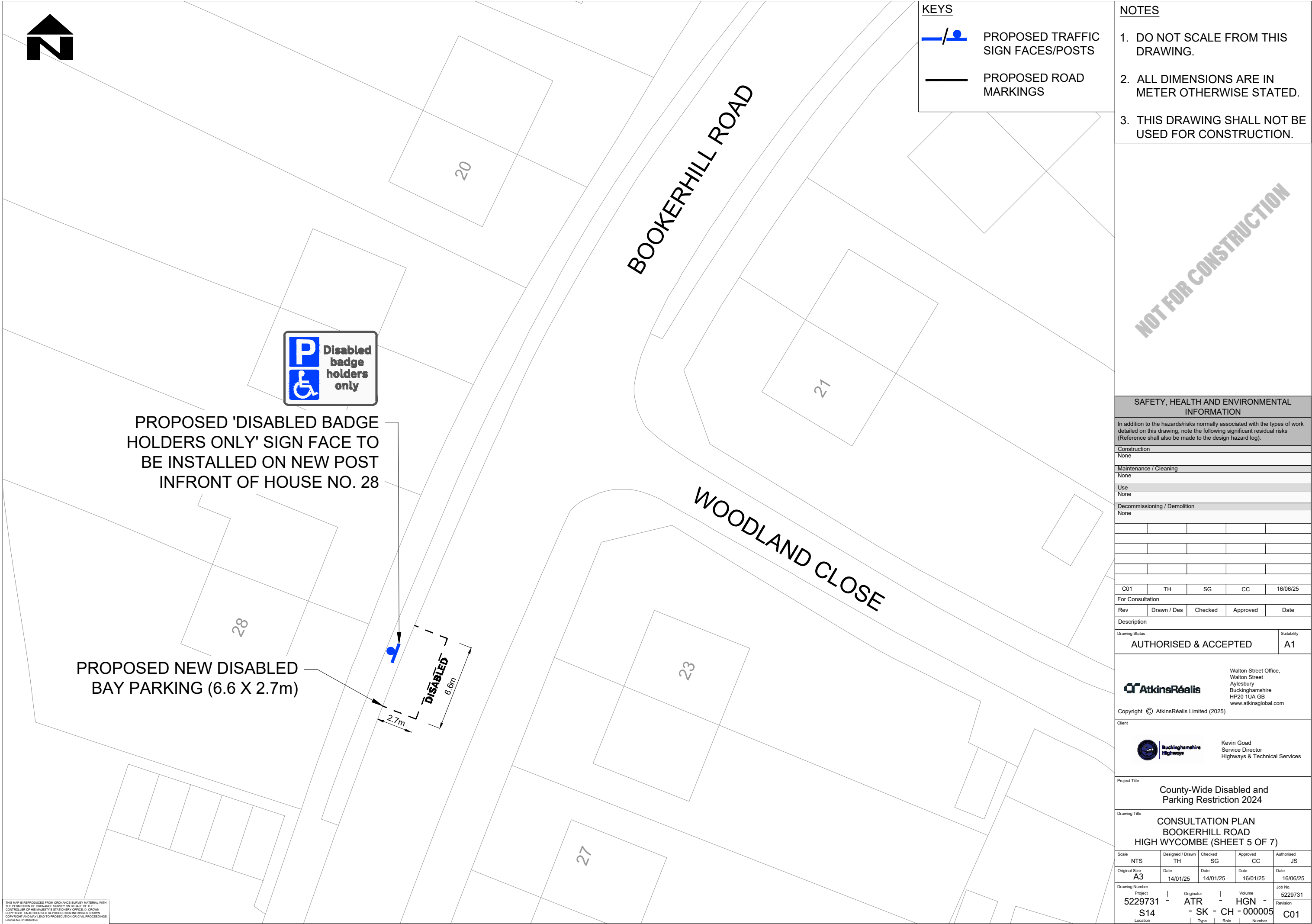

KEYS

PROPOSED TRAFFIC  
SIGN FACES/POSTS

PROPOSED ROAD  
MARKINGS

- NOTES
1. DO NOT SCALE FROM THIS  
DRAWING.

2. ALL DIMENSIONS ARE IN  
METER OTHERWISE STATED.

3. THIS DRAWING SHALL NOT BE  
USED FOR CONSTRUCTION.

SAFETY, HEALTH AND ENVIRONMENTAL  
INFORMATION

In addition to the hazards/risks normally associated with the types of work  
detailed on this drawing, note the following significant residual risks  
(Reference shall also be made to the design hazard log).

Construction

None

Maintenance / Cleaning

None

Use

None

Decommissioning / Demolition

None

C01	TH	SG	CC	16/06/25

For Consultation

Rev	Drawn / Des	Checked	Approved	Date

Description

Drawing Status

AUTHORISED & ACCEPTED

Suitability

A1

AtkinsRéalis

Walton Street Office,  
Walton Street  
Aylesbury  
Buckinghamshire  
HP20 1UA GB  
www.atkinsglobal.com

Copyright © AtkinsRéalis Limited (2025)

Client

Buckinghamshire  
Highways

Kevin Goad  
Service Director  
Highways & Technical Services

Project Title

County-Wide Disabled and  
Parking Restriction 2024

Drawing Title

CONSULTATION PLAN  
BOOKERHILL ROAD  
HIGH WYCOMBE (SHEET 5 OF 7)

Scale	NTS	Designed / Drawn	TH	Checked	SG	Approved	CC	Authorised	JS
Original Size	A3	Date	14/01/25	Date	14/01/25	Date	16/01/25	Date	16/06/25
Drawing Number	Project	Originator	Volume	Job No.	Revision				
5229731	S14	ATR - SK	HGN - CH - 000005	5229731	C01				
	Location	Type	Role	Number					

THIS MAP IS REPRODUCED FROM ORDNANCE SURVEY MATERIAL WITH  
THE PERMISSION OF ORDNANCE SURVEY ON BEHALF OF THE  
CONTROLLER OF HIS MAJESTY'S STATIONERY OFFICE. © CROWN  
COPYRIGHT. UNAUTHORISED REPRODUCTION INFRINGES CROWN  
COPYRIGHT AND MAY LEAD TO PROSECUTION OR CIVIL PROCEEDINGS.  
Licence No. 010002456

CAD FILE: C:\projectwise\atkins\_highways\_uk\0101642\5229731-ATR-HGN-S14-SK-CH-000005.dwg

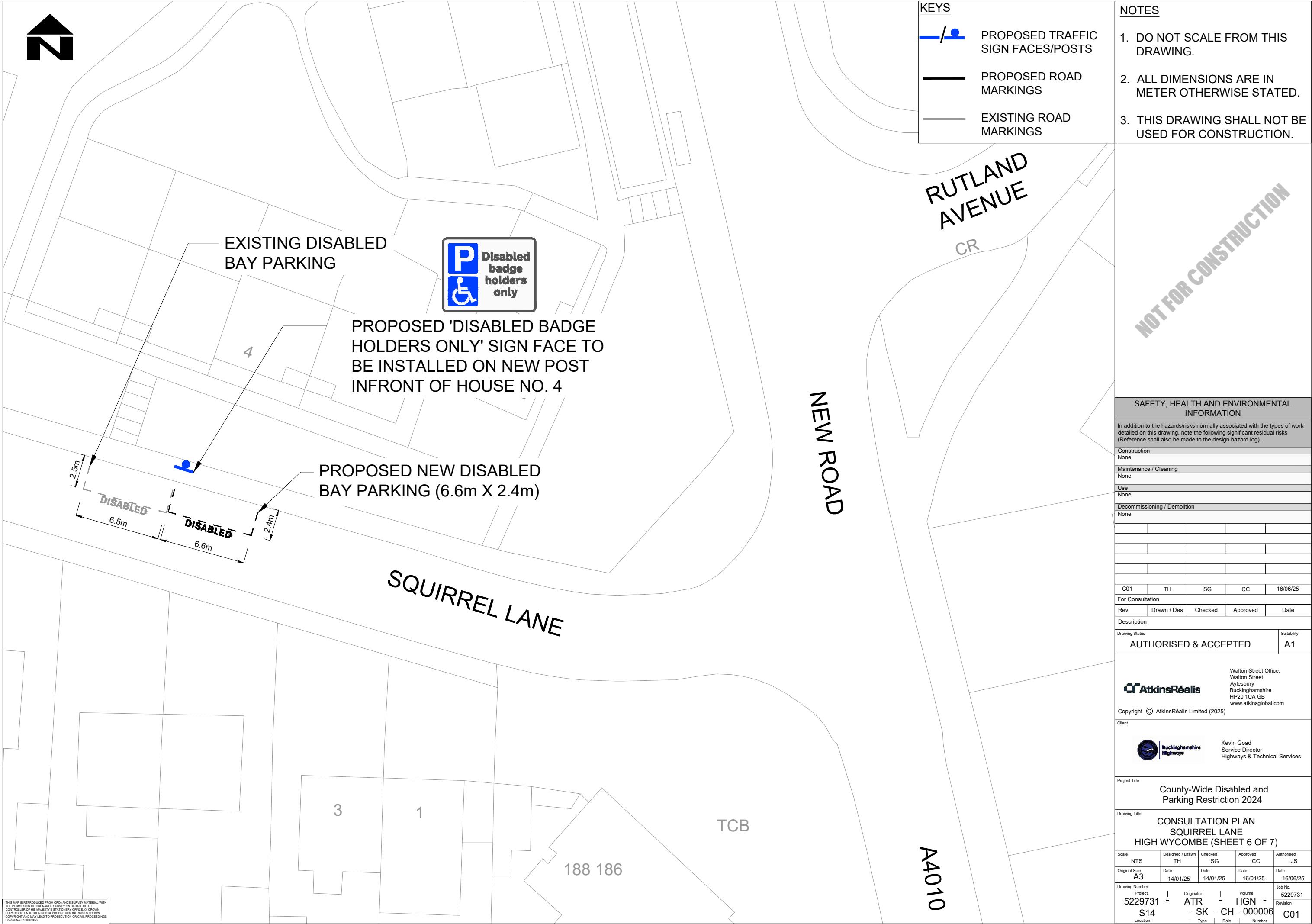

NOT FOR CONSTRUCTION

- KEYS**
- PROPOSED TRAFFIC SIGN FACES/POSTS
  - PROPOSED ROAD MARKINGS
  - EXISTING ROAD MARKINGS
- NOTES**
- DO NOT SCALE FROM THIS DRAWING.
  - ALL DIMENSIONS ARE IN METER OTHERWISE STATED.
  - THIS DRAWING SHALL NOT BE USED FOR CONSTRUCTION.

SAFETY, HEALTH AND ENVIRONMENTAL INFORMATION				
In addition to the hazards/risks normally associated with the types of work detailed on this drawing, note the following significant residual risks (Reference shall also be made to the design hazard log).				
Construction				
None				
Maintenance / Cleaning				
None				
Use				
None				
Decommissioning / Demolition				
None				
C01	TH	SG	CC	16/06/25
For Consultation				
Rev	Drawn / Des	Checked	Approved	Date
Description				
Drawing Status				Suitability
AUTHORISED & ACCEPTED				A1
<div><div></div><div>Walton Street Office, Walton Street Aylesbury Buckinghamshire HP20 1UA GB www.atkinsglobal.com</div></div> <div>Copyright © AtkinsRéalis Limited (2025)</div> <div>Client<div>Kevin Goad Service Director Highways &amp; Technical Services</div></div>				
Project Title				
County-Wide Disabled and Parking Restriction 2024				
Drawing Title				
CONSULTATION PLAN SQUIRREL LANE HIGH WYCOMBE (SHEET 6 OF 7)				
Scale	Designed / Drawn	Checked	Approved	Authorised
NTS	TH	SG	CC	JS
Original Size	Date	Date	Date	Date
A3	14/01/25	14/01/25	16/01/25	16/06/25
Drawing Number	Project	Originator	Volume	Job No.
5229731	S14	ATR	HGN	5229731
	Location	Type	Role	Revision
				C01

THIS MAP IS REPRODUCED FROM ORDNANCE SURVEY MATERIAL WITH THE PERMISSION OF ORDNANCE SURVEY ON BEHALF OF THE CONTROLLER OF HIS MAJESTY'S STATIONERY OFFICE. © CROWN COPYRIGHT. UNAUTHORISED REPRODUCTION INFRINGES CROWN COPYRIGHT AND MAY LEAD TO PROSECUTION OR CIVIL PROCEEDINGS. Licence No. 010002458.

CAD FILE: C:\projectwise\atkins\_highways\_uk\0101642\5229731-ATR-HGN-S14-SK-CH-000006.dwg



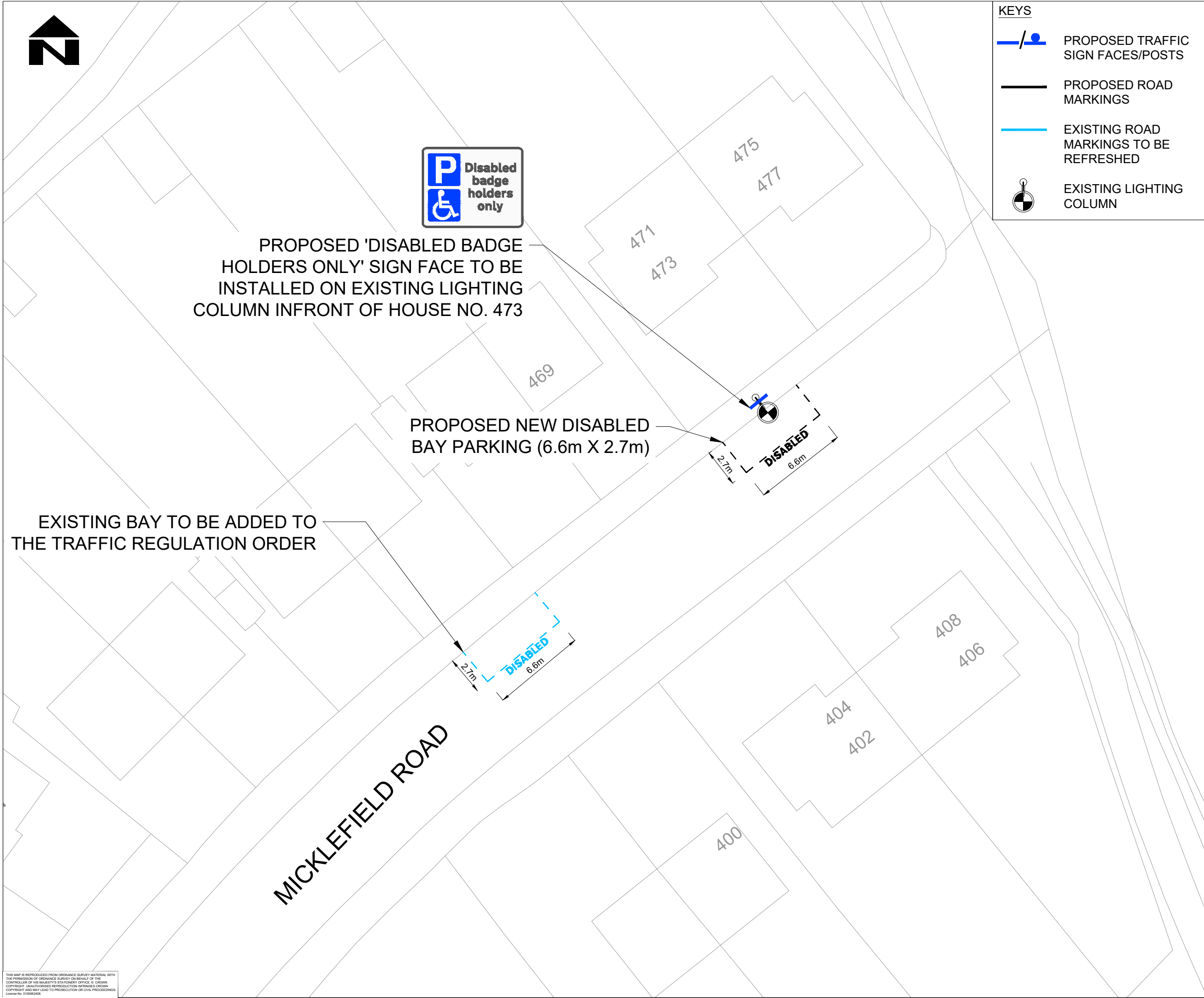

- KEYS**
- PROPOSED TRAFFIC SIGN FACES/POSTS
  - PROPOSED ROAD MARKINGS
  - EXISTING ROAD MARKINGS TO BE REFRESHED
  - EXISTING LIGHTING COLUMN
- NOTES**
- DO NOT SCALE FROM THIS DRAWING.
  - ALL DIMENSIONS ARE IN METER OTHERWISE STATED.
  - THIS DRAWING SHALL NOT BE USED FOR CONSTRUCTION.

**NOT FOR CONSTRUCTION**

SAFETY, HEALTH AND ENVIRONMENTAL INFORMATION				
In addition to the hazards/risks normally associated with the types of work detailed on this drawing, note the following significant residual risks (Reference shall also be made to the design hazard log).				
Construction				
None				
Maintenance / Cleaning				
None				
Use				
None				
Decommissioning / Demolition				
None				
P01	TH	SG	CC	16/06/25
For Approval				
C01	AS	SG	CC	16/06/25
For Consultation				
C02	TH	KM	CC	25/06/25
For Consultation (Annotation updated)				
Rev	Drawn / Des	Checked	Approved	Date
Description				
Drawing Status				Suitability
AUTHORISED & ACCEPTED				A1
Walton Street Office, Walton Street Aylesbury Buckinghamshire HP20 1UA GB www.atkinsglobal.com				
Copyright © AtkinsRéalis Limited (2025)				
Client				
Kevin Goad Service Director Highways & Technical Services				
Project Title				
County-Wide Disabled and Parking Restriction 2024				
Drawing Title				
CONSULTATION PLAN MICKLEFIELD ROAD HIGH WYCOMBE (SHEET 7 OF 7)				
Scale	Designed / Drawn	Checked	Approved	Authorised
NTS	TH	KM	CC	JS
Original Size	Date	Date	Date	Date
A3	20/06/25	20/06/25	20/06/25	25/06/25
Drawing Number	Project	Originator	Volume	Job No.
5229731	S14	ATR	HGN	5229731
	Location	Type	Role	Revision
				C02

The Buckinghamshire Council (Prohibition of Waiting, Loading and Stopping) and (On-Street Parking Places) Order 2021

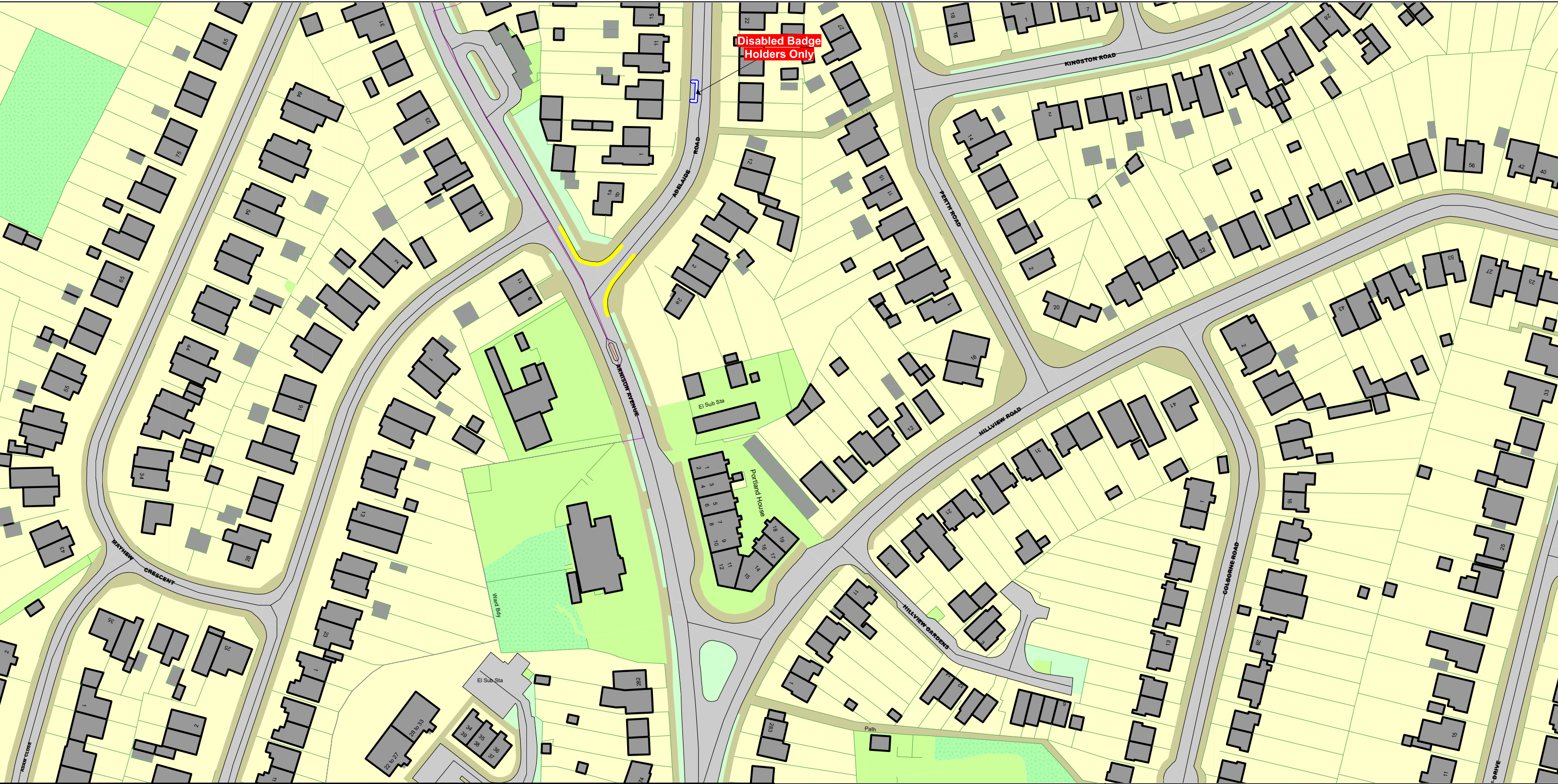

**SCALE** - 1 : 1250    at A3 size

NOTE: SEE STATIC MAP SCHEDULE LEGEND FOR RESTRICTIONS DISPLAYED

This map is reproduced from Ordnance Survey material with the permission of Ordnance Survey on behalf of the Controller of Her Majesty's Stationery Office © Crown Copyright. Unauthorised reproduction infringes Crown copyright and may lead to prosecution or civil proceedings.  
Buckinghamshire Council  
Licence No: 100021529 2025

▲  
**GV61**

◀ **GW60**

**GX61**  
▼

▶

Status:    PROPOSED

Tile Reference:    Tile Ref: GW61

Sheet Revision Number:    8

Sheet Active From:    31/05/2025



# The Buckinghamshire Council (Prohibition of Waiting, Loading and Stopping) and (On-Street Parking Places) Order 2021



**SCALE** -1 : 1250      at A3 size

NOTE: SEE STATIC MAP SCHEDULE LEGEND FOR RESTRICTIONS DISPLAYED



This map is reproduced from Ordnance Survey material with the permission of Ordnance Survey on behalf of the Controller of Her Majesty's Stationery Office © Crown Copyright. Unauthorised reproduction infringes Crown copyright and may lead to prosecution or civil proceedings.  
Buckinghamshire Council  
Licence No: 100021529 2025



GV63

GX63

Status: PROPOSED

Tile Reference:      Tile Ref: GW63

Sheet Revision Number: 9

Sheet Active From: 31/05/2025



The Buckinghamshire Council (Prohibition of Waiting, Loading and Stopping) and (On-Street Parking Places) Order 2021



**SCALE** - 1 : 1250 at A3 size

NOTE: SEE STATIC MAP SCHEDULE LEGEND FOR RESTRICTIONS DISPLAYED

This map is reproduced from Ordnance Survey material with the permission of Ordnance Survey on behalf of the Controller of Her Majesty's Stationery Office © Crown Copyright. Unauthorised reproduction infringes Crown copyright and may lead to prosecution or civil proceedings.  
Buckinghamshire Council  
Licence No: 100021529 2025

Status: PROPOSED

Tile Reference: Tile Ref: GX56

Sheet Revision Number: 10

Sheet Active From: 31/05/2025



The Buckinghamshire Council (Prohibition of Waiting, Loading and Stopping) and (On-Street Parking Places) Order 2021

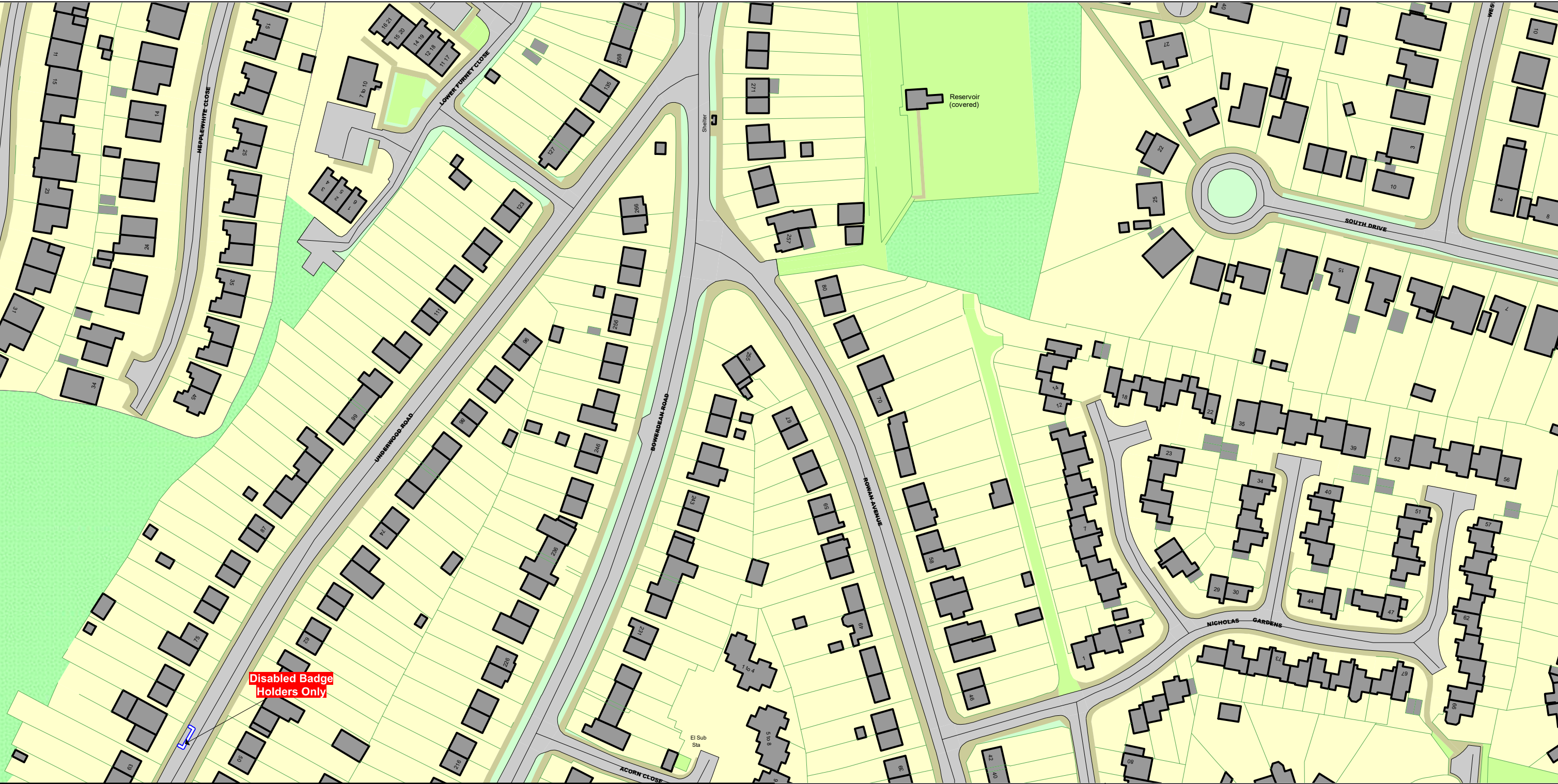

**SCALE** - 1 : 1250    at A3 size

NOTE: SEE STATIC MAP SCHEDULE LEGEND FOR RESTRICTIONS DISPLAYED

This map is reproduced from Ordnance Survey material with the permission of Ordnance Survey on behalf of the Controller of Her Majesty's Stationery Office © Crown Copyright. Unauthorised reproduction infringes Crown copyright and may lead to prosecution or civil proceedings.  
Buckinghamshire Council  
Licence No: 100021529 2025

▲  
**GW61**

◀ **GX60**      **GX62** ▶

**GY61**  
▼

Status:    PROPOSED

Tile Reference:      Tile Ref: GX61

Sheet Revision Number:    8

Sheet Active From:      31/05/2025



The Buckinghamshire Council (Prohibition of Waiting, Loading and Stopping) and (On-Street Parking Places) Order 2021

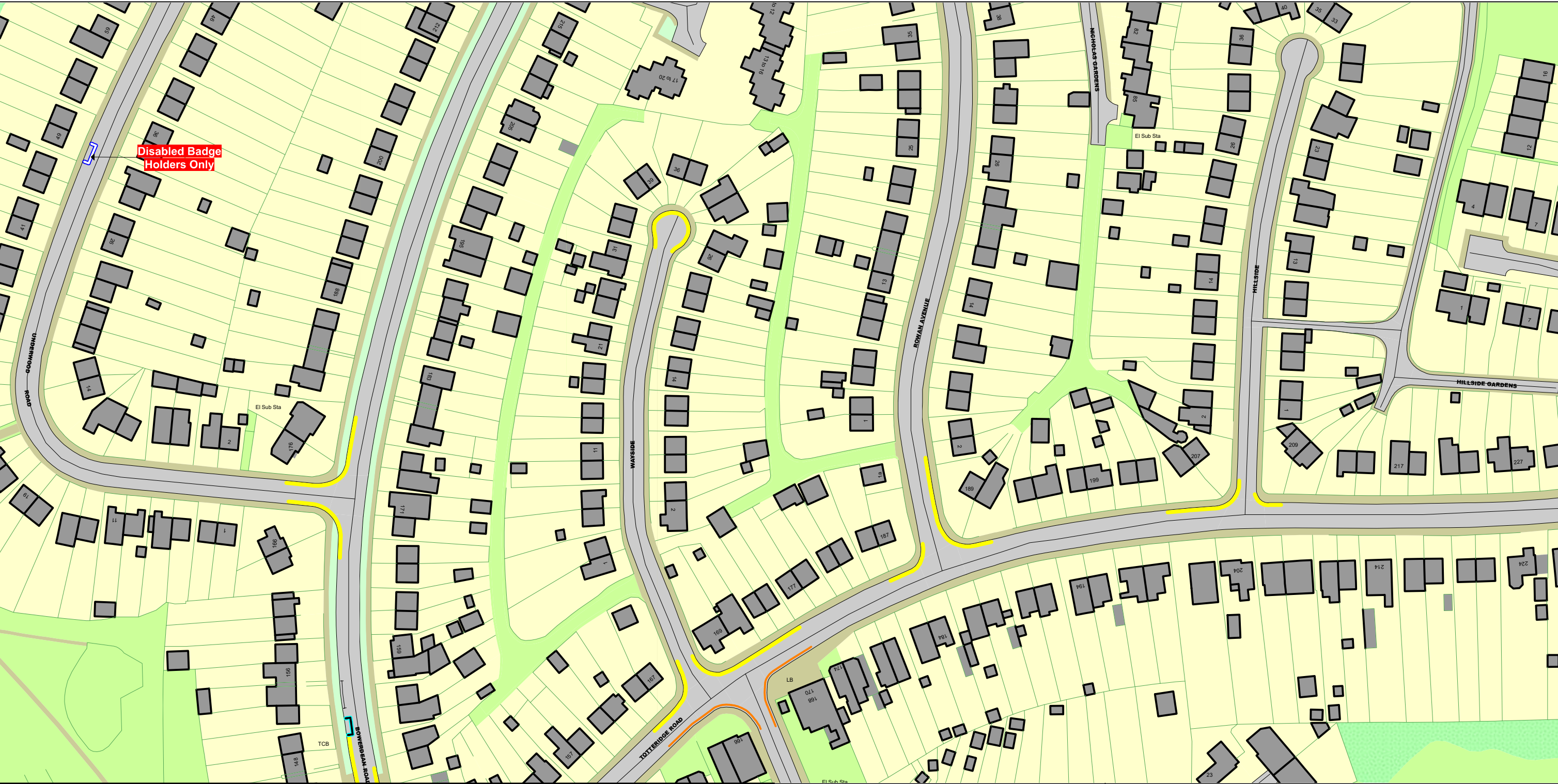

<p><b>SCALE</b> - 1 : 1250    at A3 size</p> <p>NOTE: SEE STATIC MAP SCHEDULE LEGEND FOR RESTRICTIONS DISPLAYED</p> <p>This map is reproduced from Ordnance Survey material with the permission of Ordnance Survey on behalf of the Controller of Her Majesty's Stationery Office © Crown Copyright. Unauthorised reproduction infringes Crown copyright and may lead to prosecution or civil proceedings. Buckinghamshire Council Licence No: 100021529 2025</p> <p></p> <p></p>	<p></p>	<p>Status:    PROPOSED</p> <p>Tile Reference:    Tile Ref: GY61</p> <p>Sheet Revision Number:    9</p> <p>Sheet Active From:    31/05/2025</p>
---	---------	--



The Buckinghamshire Council (Prohibition of Waiting, Loading and Stopping) and (On-Street Parking Places) Order 2021

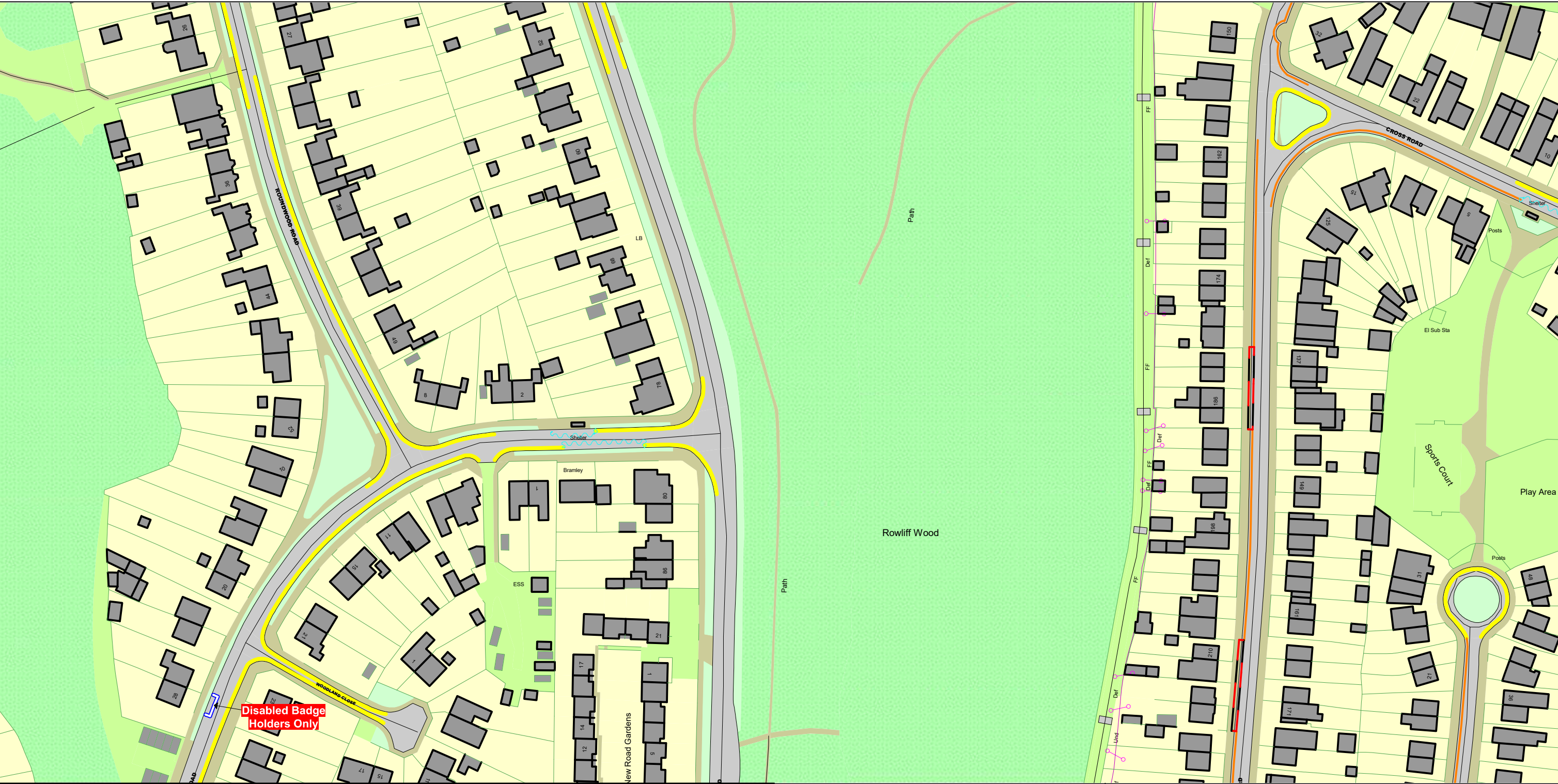

<p><b>SCALE</b> - 1 : 1250    at A3 size</p> <p>NOTE: SEE STATIC MAP SCHEDULE LEGEND FOR RESTRICTIONS DISPLAYED</p> <p>This map is reproduced from Ordnance Survey material with the permission of Ordnance Survey on behalf of the Controller of Her Majesty's Stationery Office © Crown Copyright. Unauthorised reproduction infringes Crown copyright and may lead to prosecution or civil proceedings. Buckinghamshire Council Licence No: 100021529 2025</p> <p></p> <p></p>	<p></p>	<p>Status:    PROPOSED</p> <p>Tile Reference:    Tile Ref: HA54</p> <p>Sheet Revision Number:    8</p> <p>Sheet Active From:    31/05/2025</p>
---	---------	--



The Buckinghamshire Council (Prohibition of Waiting, Loading and Stopping) and (On-Street Parking Places) Order 2021

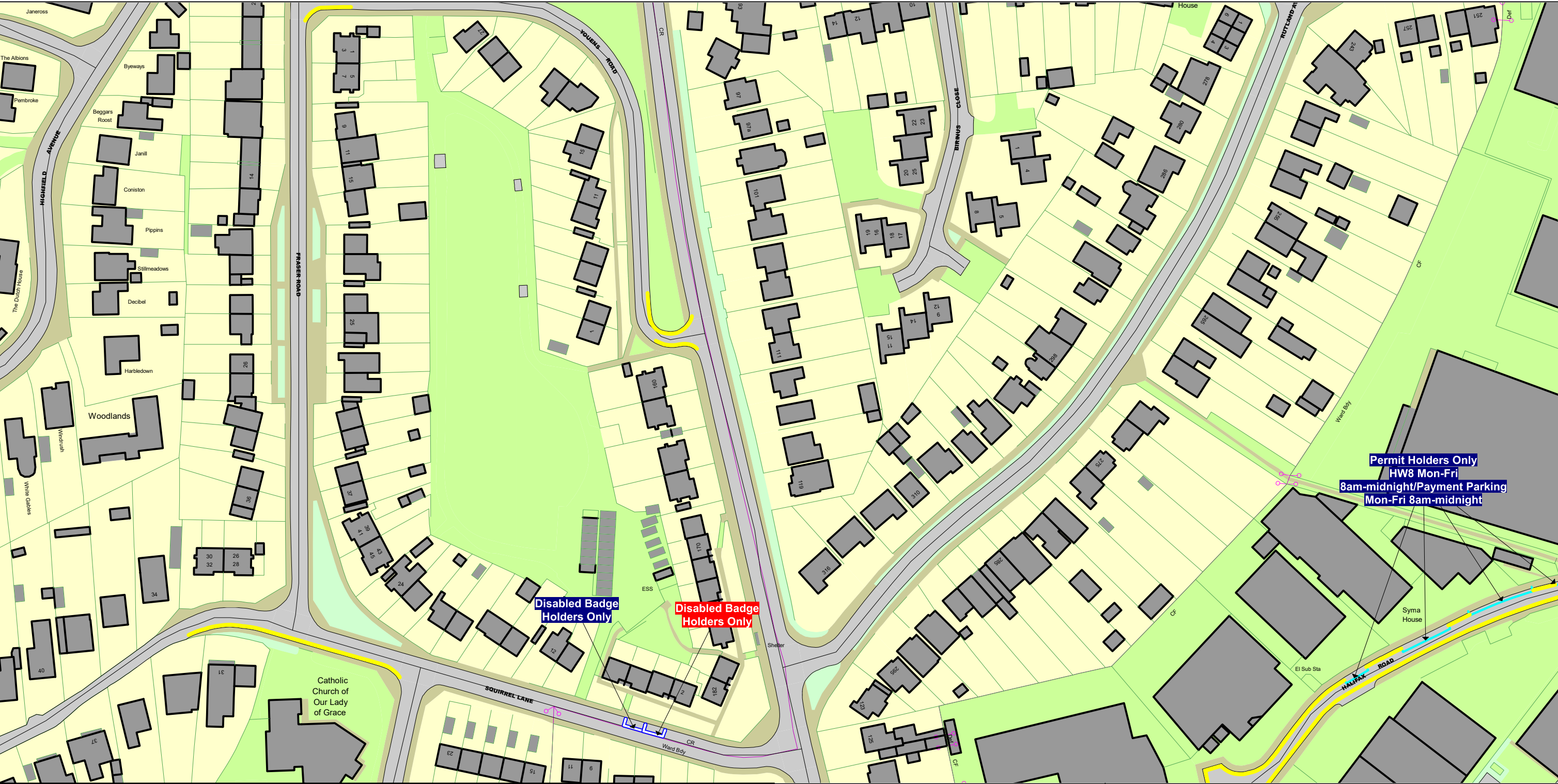

**SCALE** - 1 : 1250    at A3 size

NOTE: SEE STATIC MAP SCHEDULE LEGEND FOR RESTRICTIONS DISPLAYED

This map is reproduced from Ordnance Survey material with the permission of Ordnance Survey on behalf of the Controller of Her Majesty's Stationery Office © Crown Copyright. Unauthorised reproduction infringes Crown copyright and may lead to prosecution or civil proceedings.  
Buckinghamshire Council  
Licence No: 100021529 2025

**HC54**

**HD55**

**HE54**

Status:    PROPOSED

Tile Reference:    Tile Ref: HD54

Sheet Revision Number:    8

Sheet Active From:    31/05/2025