



Buckinghamshire Highways

Directorate for Communities

Service Director: Kevin Goad
Buckinghamshire Council

The Gateway
Gatehouse Road
Aylesbury
HP19 8FF

highways.consultations@buckinghamshire.gov.uk

26th June 2025

Ref: Countywide Disabled Bays and Parking
Restriction

Dear Resident,

Statutory Consultation for the introduction of a Disabled Bay in Iver Heath

Buckinghamshire Highways are proposing to introduce a Disabled Bay on the road mentioned in the table below.

Road Name (And Extents)	Proposal
Heath Way (Outside Nos. 33/35)	Introduce a Disabled Badge Holders Only Bay

Location and Proposal

How to Have Your Say

Details of the proposals and how to support, comment or object, can be found by visiting the Your Voice Bucks website <https://yourvoicebucks.citizenspace.com> and searching for "Countywide Disabled Bays and Parking Restrictions" where you will find a link to the online survey at the bottom of the consultation page. There is also a QR code at the bottom of this letter which you can scan with your smartphone to access the consultation page directly.

Alternatively, you can email us at highways.consultations@buckinghamshire.gov.uk or write to us at the following postal address: **Design Services, Buckinghamshire Highways, Floor 10, Walton Street Offices, Walton Street, Aylesbury, HP20 1UA** with your comments.

If you would like a printed copy of the information, please get in touch with us at the email address provided above. Alternatively, you can view the proposals by appointment at the Main Reception, Walton Street Offices, Walton Street, Aylesbury, HP20 1UA.

The consultation opens on Friday 04 July 2025 and closes at 11:59pm on Friday 01 August 2025.

Buckinghamshire Council is obliged to make any representations received in response to this notice, open to inspection under the Local Government (Access to Information) Act 1985.

What happens next?

We will develop the proposal based on what residents and key stakeholders within the area tell us. If the feedback shows people support the proposal, we will begin the process of implementing Disabled Bay, and we will update you again to confirm the proposal.

The consultation web page <https://yourvoicebucks.citizenspace.com/roads-parking/county-wide-disabled-bays-and-parking-restrictions> will be updated with the outcome of this consultation.

Yours faithfully,

Buckinghamshire Council



STATEMENT OF REASONS

Countywide Disabled Bays and Parking Restrictions (Iver Heath)

It is proposed to introduce a Disabled Bay at the location mentioned in the below table and the reasons for proposing the Disabled Bay.

Road Name (And Extents)	Proposal	Reasons for Proposal
Heath Way (Outside Nos. 33/35)	Introduce a Disabled Badge Holders Only Bay	<p>By authorising the advertisement of the proposal, Buckinghamshire Council (while having regard to the matters specified in Section 122 Subsection (2) of the Road Traffic Regulation Act) has given consideration to its duty under Section 122(1) of that Act as to:</p> <p><i>“secure the expeditious, convenient and safe movement of vehicular and other traffic (including pedestrians) and the provision of suitable and adequate parking facilities on and off the highway [...]”</i></p>

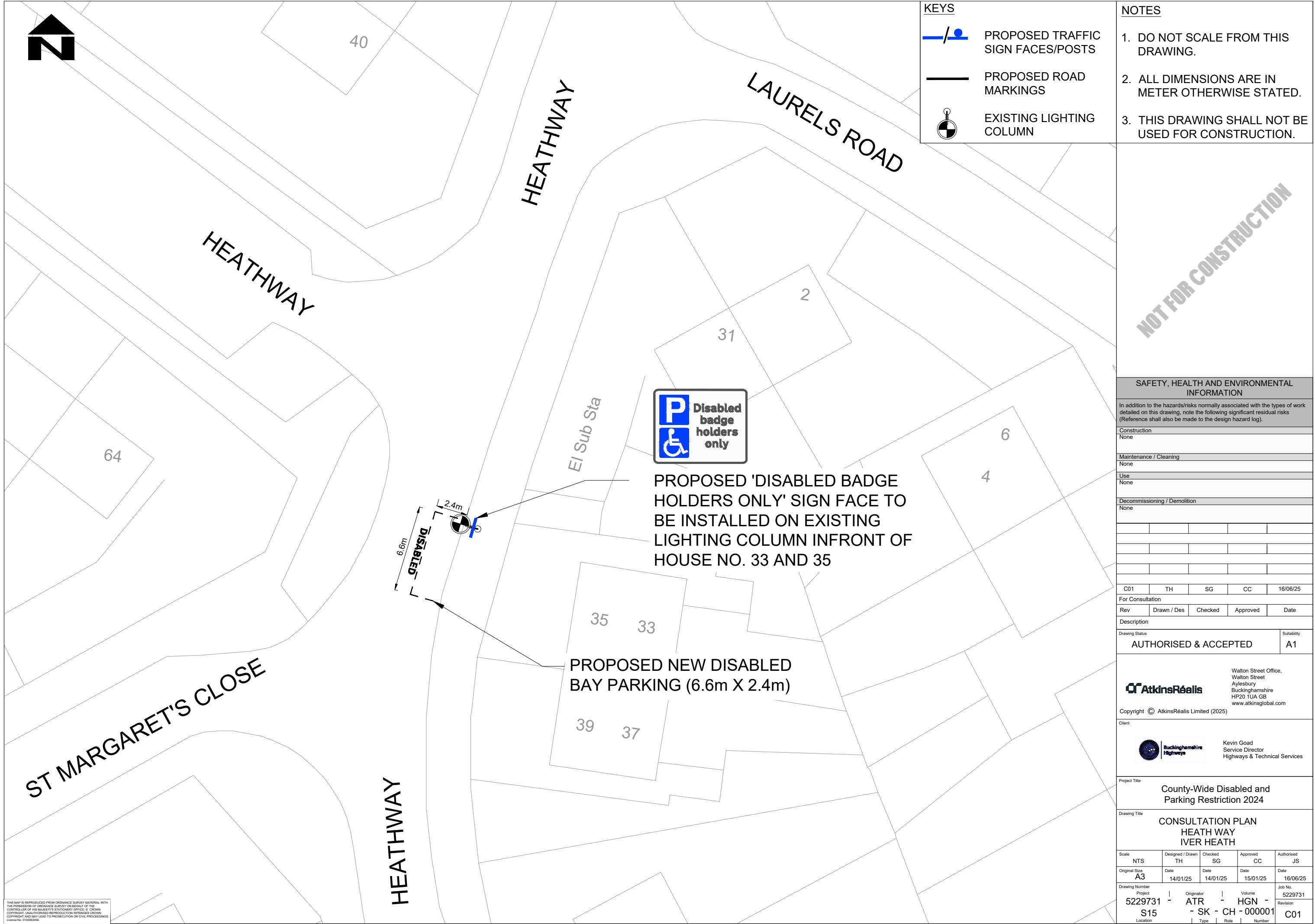

KEYS

PROPOSED TRAFFIC
SIGN FACES/POSTS

PROPOSED ROAD
MARKINGS

EXISTING LIGHTING
COLUMN

- NOTES
1. DO NOT SCALE FROM THIS
DRAWING.

2. ALL DIMENSIONS ARE IN
METER OTHERWISE STATED.

3. THIS DRAWING SHALL NOT BE
USED FOR CONSTRUCTION.

SAFETY, HEALTH AND ENVIRONMENTAL
INFORMATION

In addition to the hazards/risks normally associated with the types of work
detailed on this drawing, note the following significant residual risks
(Reference shall also be made to the design hazard log).

Construction

None

Maintenance / Cleaning

None

Use

None

Decommissioning / Demolition

None

C01	TH	SG	CC	16/06/25

For Consultation

Rev	Drawn / Des	Checked	Approved	Date
Description				

Drawing Status

AUTHORISED & ACCEPTED

Suitability

A1

Walton Street Office,
Walton Street
Aylesbury
Buckinghamshire
HP20 1UA GB
www.atkinsglobal.com

Copyright © AtkinsRéalis Limited (2025)

Client

Kevin Goad
Service Director
Highways & Technical Services

Project Title

County-Wide Disabled and
Parking Restriction 2024

Drawing Title

CONSULTATION PLAN
HEATH WAY
IVER HEATH

Scale	NTS	Designed / Drawn	TH	Checked	SG	Approved	CC	Authorised	JS
Original Size	A3	Date	14/01/25	Date	14/01/25	Date	15/01/25	Date	16/06/25
Drawing Number	5229731	Project	S15	Originator	ATR	Volume	HGN	Job No.	5229731
					- SK - CH - 000001			Revision	C01

The Buckinghamshire Council (Prohibition of Waiting, Loading and Stopping) and (On-Street Parking Places) Order 2021



SCALE - 1 : 1250 at A3 size

NOTE: SEE STATIC MAP SCHEDULE LEGEND FOR RESTRICTIONS DISPLAYED

This map is reproduced from Ordnance Survey material with the permission of Ordnance Survey on behalf of the Controller of Her Majesty's Stationery Office © Crown Copyright. Unauthorised reproduction infringes Crown copyright and may lead to prosecution or civil proceedings.
Buckinghamshire Council
Licence No: 100021529 2025

IN91

IN90

IN92

IO91

Status: PROPOSED

Tile Reference: Tile Ref: IN91

Sheet Revision Number: 10

Sheet Active From: 31/05/2025