



Buckinghamshire Highways

Directorate for Communities

Service Director: Kevin Goad
Buckinghamshire Council

The Gateway
Gatehouse Road
Aylesbury
HP19 8FF

highways.consultations@buckinghamshire.gov.uk

01st July 2025

Ref: Countywide Disabled Bays and Parking
Restrictions

Dear Resident,

Statutory Consultation for the introduction of Disabled Bays in Princes Risborough

Buckinghamshire Highways are proposing to introduce three Disabled Bays on the roads mentioned in the below table.

Road Name (And Extents)	Proposal
Southfield Road (Outside No. 33)	Introduce Disabled Badge Holders Only Bays
Southfield Road (Outside No. 55)	
Crossfield Road (Outside No. 46)	

Location and Proposals

How to Have Your Say

Details of the proposals and how to support, comment or object, can be found by visiting the Your Voice Bucks website <https://yourvoicebucks.citizenspace.com> and searching for “Countywide Disabled Bays and Parking Restrictions” where you will find a link to the online survey at the bottom of the consultation page. There is also a QR code at the bottom of this letter which you can scan with your smartphone to access the consultation page directly.

Alternatively, you can email us at highways.consultations@buckinghamshire.gov.uk or write to us at the following postal address: **Design Services, Buckinghamshire Highways, Floor 10, Walton Street Offices, Walton Street, Aylesbury, HP20 1UA** with your comments.

If you would like a printed copy of the information, please get in touch with us at the email address provided above. Alternatively, you can view the proposal by appointment at the Main Reception, Walton Street Offices, Walton Street, Aylesbury, HP20 1UA.

The consultation opens on Friday 04 July 2025 and closes at 11:59pm on Friday 01 August 2025.

Buckinghamshire Council is obliged to make any representations received in response to this notice, open to inspection under the Local Government (Access to Information) Act 1985.

What happens next?

We will develop the proposals based on what residents and key stakeholders within the area tell us. If the feedback shows people support the proposals, we will begin the process of implementing the Disabled Bays, and we will update you again to confirm the proposals.

The consultation web page <https://yourvoicebucks.citizenspace.com/roads-parking/county-wide-disabled-bays-and-parking-restrictions> will be updated with the outcome of this consultation.

Yours faithfully,

Buckinghamshire Council



STATEMENT OF REASONS

Countywide Disabled Bays and Parking Restrictions (Princes Risborough)

It is proposed to introduce Disabled Bays at various locations mentioned in the below table and the reasons for proposing the Disabled Bays.

Road Name (And Extents)	Proposal	Reasons for Proposal
Crossfield Road (Outside No. 46)	Introduce Disabled Badge Holders Only Bays	By authorising the advertisement of the proposal, Buckinghamshire Council (while having regard to the matters specified in Section 122 Subsection (2) of the Road Traffic Regulation Act) has given consideration to its duty under Section 122(1) of that Act as to: <i>“secure the expeditious, convenient and safe movement of vehicular and other traffic (including pedestrians) and the provision of suitable and adequate parking facilities on and off the highway [...]”</i>
Southfield Road (Outside No. 33)		
Southfield Road (Outside No. 55)		



PROPOSED 'DISABLED BADGE HOLDERS ONLY' SIGN FACE TO BE INSTALLED ON NEW POST INFRONT OF HOUSE NO. 33

PROPOSED NEW DISABLED BAY PARKING (6.6m X 2.7m)

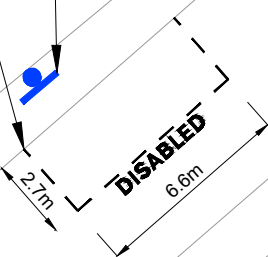

KEYS

- PROPOSED TRAFFIC SIGN FACES/POSTS
- PROPOSED ROAD MARKINGS

NOTES

- DO NOT SCALE FROM THIS DRAWING.
- ALL DIMENSIONS ARE IN METER OTHERWISE STATED.
- THIS DRAWING SHALL NOT BE USED FOR CONSTRUCTION.

NOT FOR CONSTRUCTION

SAFETY, HEALTH AND ENVIRONMENTAL INFORMATION

In addition to the hazards/risks normally associated with the types of work detailed on this drawing, note the following significant residual risks (Reference shall also be made to the design hazard log).

Construction
None

Maintenance / Cleaning
None

Use
None

Decommissioning / Demolition
None

C01	TH	SG	CC	16/06/25
-----	----	----	----	----------

For Consultation

Rev	Drawn / Des	Checked	Approved	Date
-----	-------------	---------	----------	------

Description

Drawing Status	Suitability
AUTHORISED & ACCEPTED	A1

AtkinsRéalis
Walton Street Office,
Walton Street
Aylesbury
Buckinghamshire
HP20 1UA GB
www.atkinsglobal.com

Copyright © AtkinsRéalis Limited (2025)

Client

Buckinghamshire Highways
Kevin Goad
Service Director
Highways & Technical Services

Project Title
County-Wide Disabled and Parking Restriction 2024

Drawing Title
CONSULTATION PLAN
SOUTHFIELD ROAD
PRINCES RISBOROUGH (SHEET 1 OF 3)

Scale	Designed / Drawn	Checked	Approved	Authorised
NTS	TH	SG	CC	JS
Original Size	Date	Date	Date	Date
A3	14/01/25	14/01/25	15/01/25	16/06/25
Drawing Number	Project	Originator	Volume	Job No.
5229731	S19	ATR - SK	HGN - CH - 000001	5229731
Location	Type	Role	Number	Revision
				C01

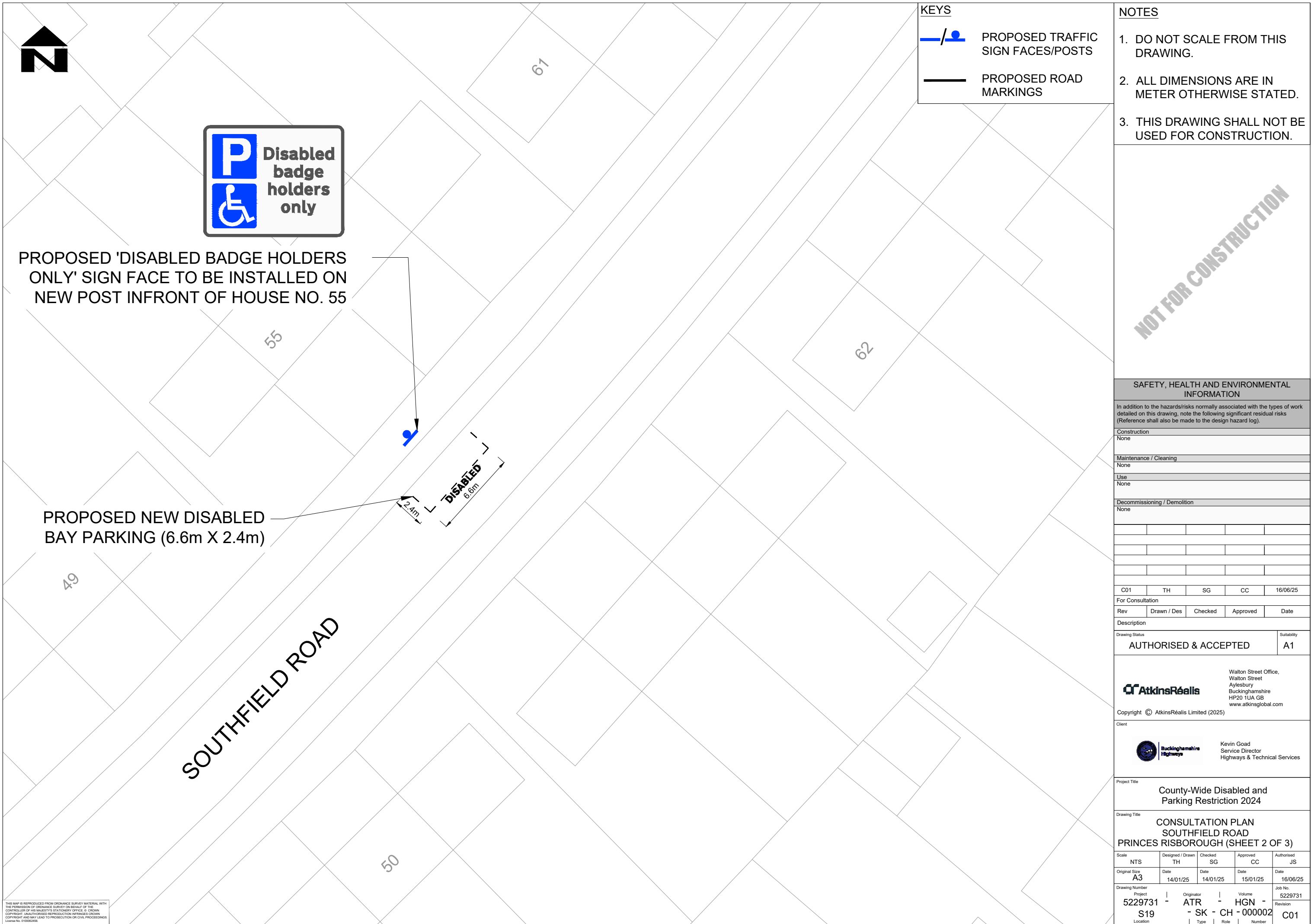

CAD FILE: C:\projectwise\atkins_highways_uk\d0101642\5229731-ATR-HGN-S19-SK-CH-000002.dwg

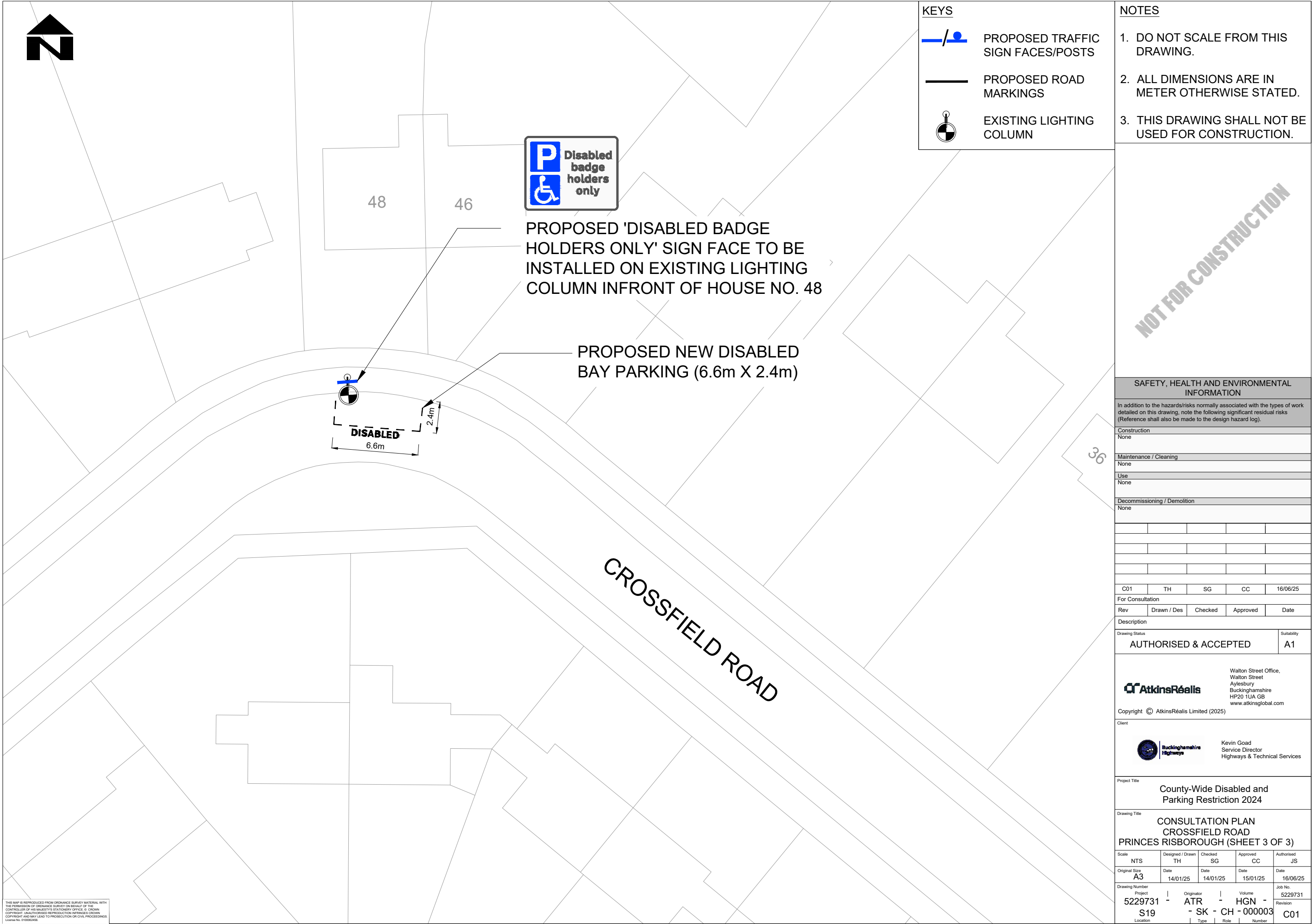

KEYS

PROPOSED TRAFFIC SIGN FACES/POSTS

PROPOSED ROAD MARKINGS

EXISTING LIGHTING COLUMN

- NOTES
1. DO NOT SCALE FROM THIS DRAWING.

2. ALL DIMENSIONS ARE IN METER OTHERWISE STATED.

3. THIS DRAWING SHALL NOT BE USED FOR CONSTRUCTION.

SAFETY, HEALTH AND ENVIRONMENTAL INFORMATION

In addition to the hazards/risks normally associated with the types of work detailed on this drawing, note the following significant residual risks (Reference shall also be made to the design hazard log).

Construction

None

Maintenance / Cleaning

None

Use

None

Decommissioning / Demolition

None

C01	TH	SG	CC	16/06/25

For Consultation

Rev	Drawn / Des	Checked	Approved	Date

Description

Drawing Status

AUTHORISED & ACCEPTED

Suitability

A1

Walton Street Office,
Walton Street
Aylesbury
Buckinghamshire
HP20 1UA GB
www.atkinsglobal.com

Copyright © AtkinsRéalis Limited (2025)

Client

Kevin Goad
Service Director
Highways & Technical Services

Project Title

County-Wide Disabled and Parking Restriction 2024

Drawing Title

CONSULTATION PLAN
CROSSFIELD ROAD
PRINCES RISBOROUGH (SHEET 3 OF 3)

Scale	NTS	Designed / Drawn	TH	Checked	SG	Approved	CC	Authorised	JS
Original Size	A3	Date	14/01/25	Date	14/01/25	Date	15/01/25	Date	16/06/25

Drawing Number	Project	Originator	Volume	Job No.
5229731	S19	ATR - SK	HGN - CH - 000003	5229731
	Location	Type	Role	Number
				C01

The Buckinghamshire Council (Prohibition of Waiting, Loading and Stopping) and (On-Street Parking Places) Order 2021

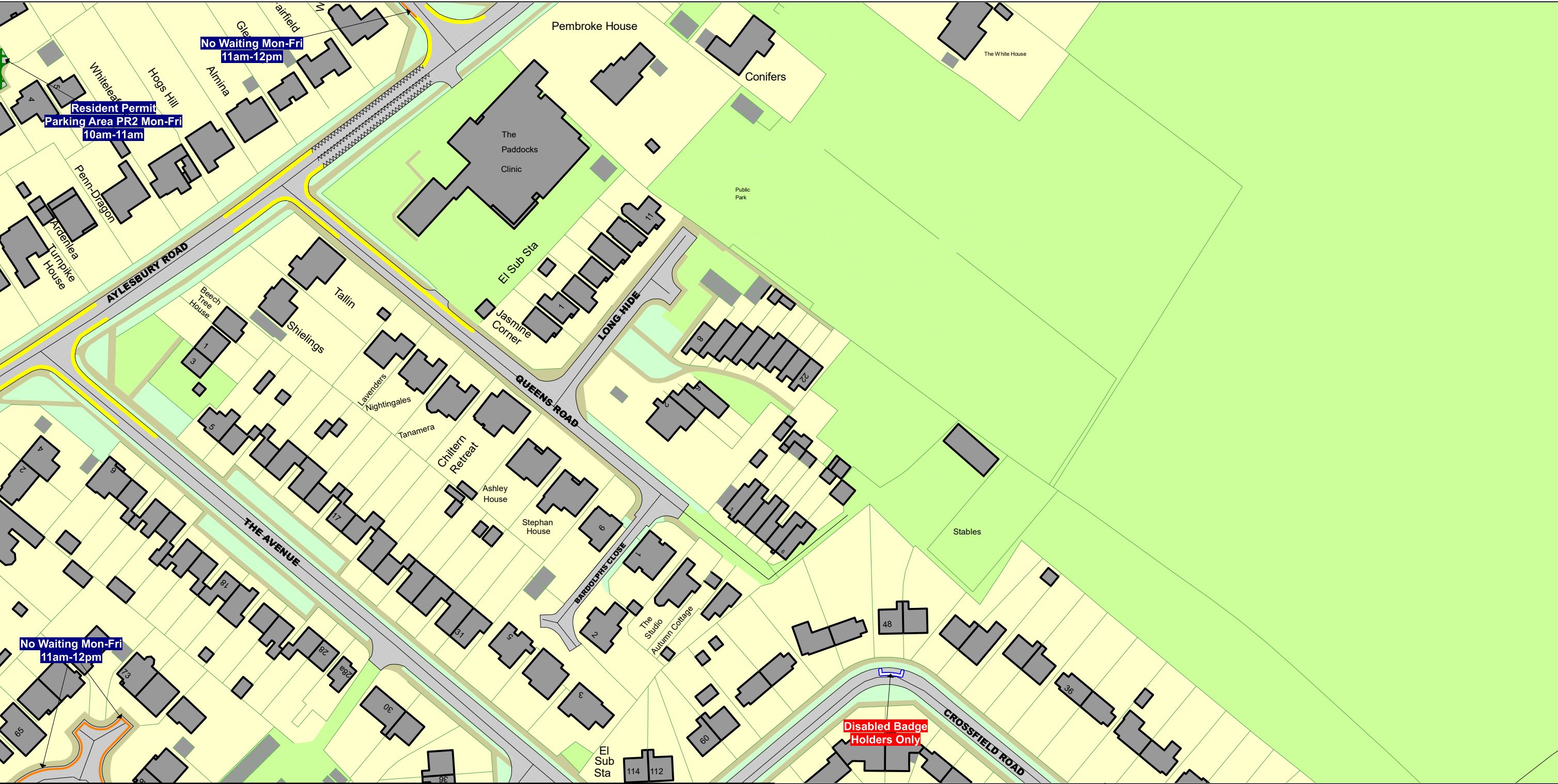

SCALE - 1 : 1250 at A3 size

NOTE: SEE STATIC MAP SCHEDULE LEGEND FOR RESTRICTIONS DISPLAYED

This map is reproduced from Ordnance Survey material with the permission of Ordnance Survey on behalf of the Controller of Her Majesty's Stationery Office © Crown Copyright. Unauthorised reproduction infringes Crown copyright and may lead to prosecution or civil proceedings.
Buckinghamshire Council
Licence No: 100021529 2025

Status: PROPOSED

Tile Reference: Tile Ref: F148

Sheet Revision Number: 8

Sheet Active From: 31/05/2025

The Buckinghamshire Council (Prohibition of Waiting, Loading and Stopping) and (On-Street Parking Places) Order 2021



<p>SCALE - 1 : 1250 at A3 size</p> <p>NOTE: SEE STATIC MAP SCHEDULE LEGEND FOR RESTRICTIONS DISPLAYED</p> <p>This map is reproduced from Ordnance Survey material with the permission of Ordnance Survey on behalf of the Controller of Her Majesty's Stationery Office © Crown Copyright. Unauthorised reproduction infringes Crown copyright and may lead to prosecution or civil proceedings. Buckinghamshire Council Licence No: 100021529 2025</p>		<p>Status: PROPOSED</p> <p>Tile Reference: Tile Ref: FJ48</p> <p>Sheet Revision Number: 8</p> <p>Sheet Active From: 31/05/2025</p>
---	--	--

The Buckinghamshire Council (Prohibition of Waiting, Loading and Stopping) and (On-Street Parking Places) Order 2021

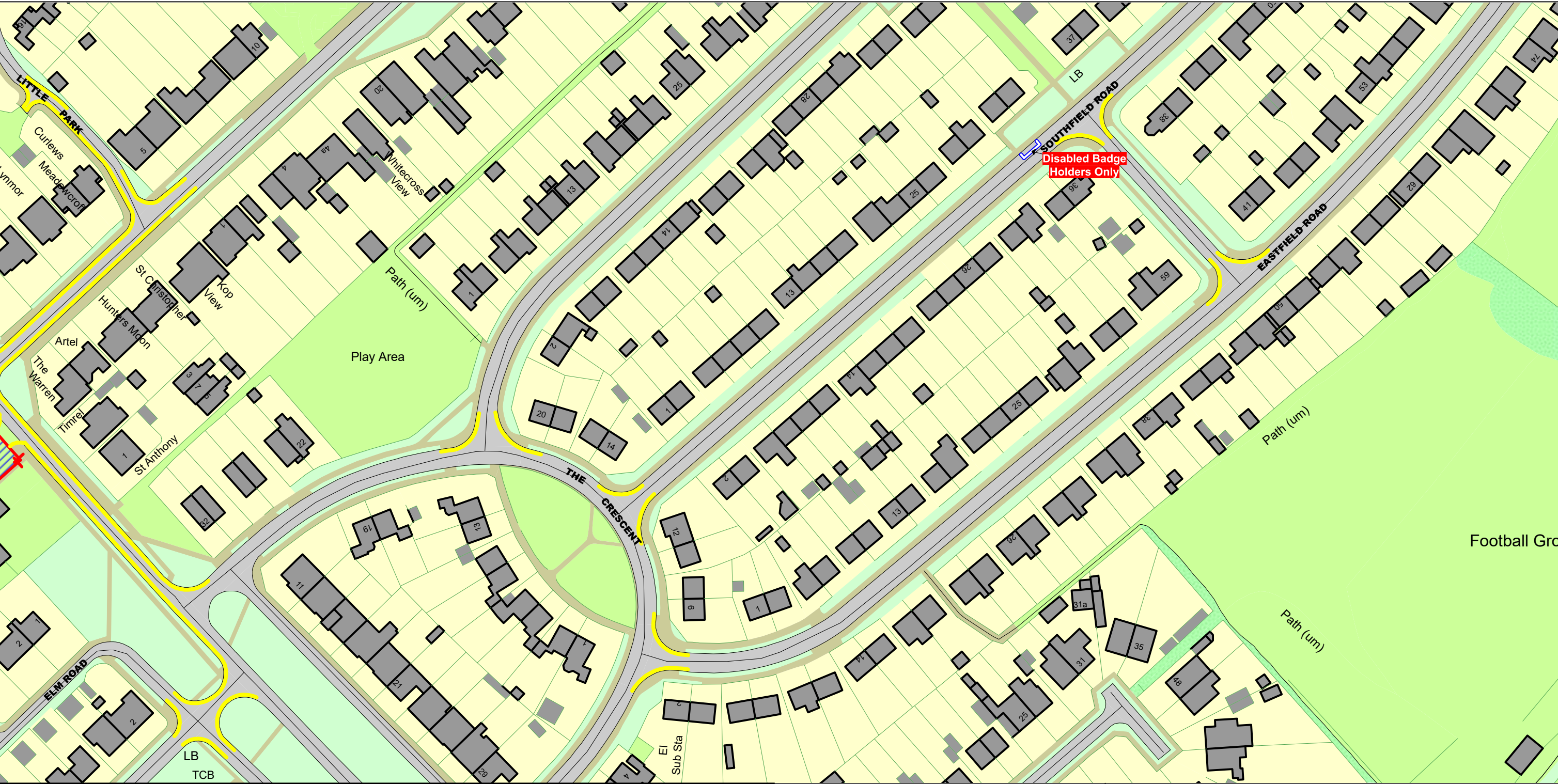

<p>SCALE - 1 : 1250 at A3 size</p> <p>NOTE: SEE STATIC MAP SCHEDULE LEGEND FOR RESTRICTIONS DISPLAYED</p> <p>This map is reproduced from Ordnance Survey material with the permission of Ordnance Survey on behalf of the Controller of Her Majesty's Stationery Office © Crown Copyright. Unauthorised reproduction infringes Crown copyright and may lead to prosecution or civil proceedings. Buckinghamshire Council Licence No: 100021529 2025</p>		<p>Status: PROPOSED</p> <p>Tile Reference: Tile Ref: FK48</p> <p>Sheet Revision Number: 9</p> <p>Sheet Active From: 31/05/2025</p>
---	--	--