



Buckinghamshire Highways

Directorate for Communities

Service Director: Kevin Goad
Buckinghamshire Council

The Gateway
Gatehouse Road
Aylesbury
HP19 8FF

highways.consultations@buckinghamshire.gov.uk

26th June 2025

Ref: Countywide Disabled Bays and Parking
Restrictions

Dear Resident,

Statutory Consultation for the introduction and formalisation of Disabled Bays in Chesham

Buckinghamshire Highways are proposing to introduce and formalise a number of Disabled Bays on several roads mentioned in below table.

Road Name (And Extents)	Proposal
Frances Street (Outside No. 66)	Introduce Disabled Badge Holders Only Bays
Hivings Hill (Outside No. 69 – No. 65)	
Hivings Hill (Outside No. 27)	
Hivings Hill (Outside No. 85)	Formalise existing Disabled Badge Holders Only Bay
Benham Close (Outside No. 9 and No. 16)	Introduce Disabled Badge Holders Only Bays

Locations and Proposal

How to Have Your Say

Details of the proposals and how to support, comment or object, can be found by visiting the Your Voice Bucks website <https://yourvoicebucks.citizenspace.com> and searching for “Countywide Disabled Bays and Parking Restrictions” where you will find a link to the online survey at the bottom of the consultation page. There is also a QR code at the bottom of this letter which you can scan with your smartphone to access the consultation page directly.

Alternatively, you can email us at highways.consultations@buckinghamshire.gov.uk or write to us at the following postal address: **Design Services, Buckinghamshire Highways, Floor 10, Walton Street Offices, Walton Street, Aylesbury, HP20 1UA** with your comments.

If you would like a printed copy of the information, please get in touch with us at the email address provided above. Alternatively, you can view the proposals by appointment at the Main Reception, Walton Street Offices, Walton Street, Aylesbury, HP20 1UA.

The consultation opens on Friday 04 July 2025 and closes at 11:59pm on Friday 01 August 2025.

Buckinghamshire Council is obliged to make any representations received in response to this notice, open to inspection under the Local Government (Access to Information) Act 1985.

What happens next?

We will develop the proposals based on what residents and key stakeholders within the area tell us. If the feedback shows people support the proposals, we will begin the process of implementing these Disabled Bays, and we will update you again to confirm the proposals.

The consultation web page <https://yourvoicebucks.citizenspace.com/roads-parking/county-wide-disabled-bays-and-parking-restrictions> will be updated with the outcome of this consultation.

Yours faithfully,

Buckinghamshire Council



STATEMENT OF REASONS

Countywide Disabled Bays and Parking Restrictions (Chesham)

It is proposed to introduce and formalise a number of Disabled Bays at various locations mentioned in the below table and the reason for proposing the Disabled Bays.

Road Name (And Extents)	Proposal	Reason for Proposals
Frances Street (Outside No. 66)	Introduce Disabled Badge Holders Only Bays	By authorising the advertisement of the proposal, Buckinghamshire Council (while having regard to the matters specified in Section 122 Subsection (2) of the Road Traffic Regulation Act) has given consideration to its duty under Section 122(1) of that Act as to: <i>“secure the expeditious, convenient and safe movement of vehicular and other traffic (including pedestrians) and the provision of suitable and adequate parking facilities on and off the highway [...]”</i>
Hivings Hill (Outside No. 69 – No. 65)		
Hivings Hill (Outside No. 27)		
Hivings Hill (Outside No. 85)	Formalise existing Disabled Badge Holders Only Bay	
Benham Close (Outside No. 9 and No. 16)	Introduce Disabled Badge Holders Only Bays	

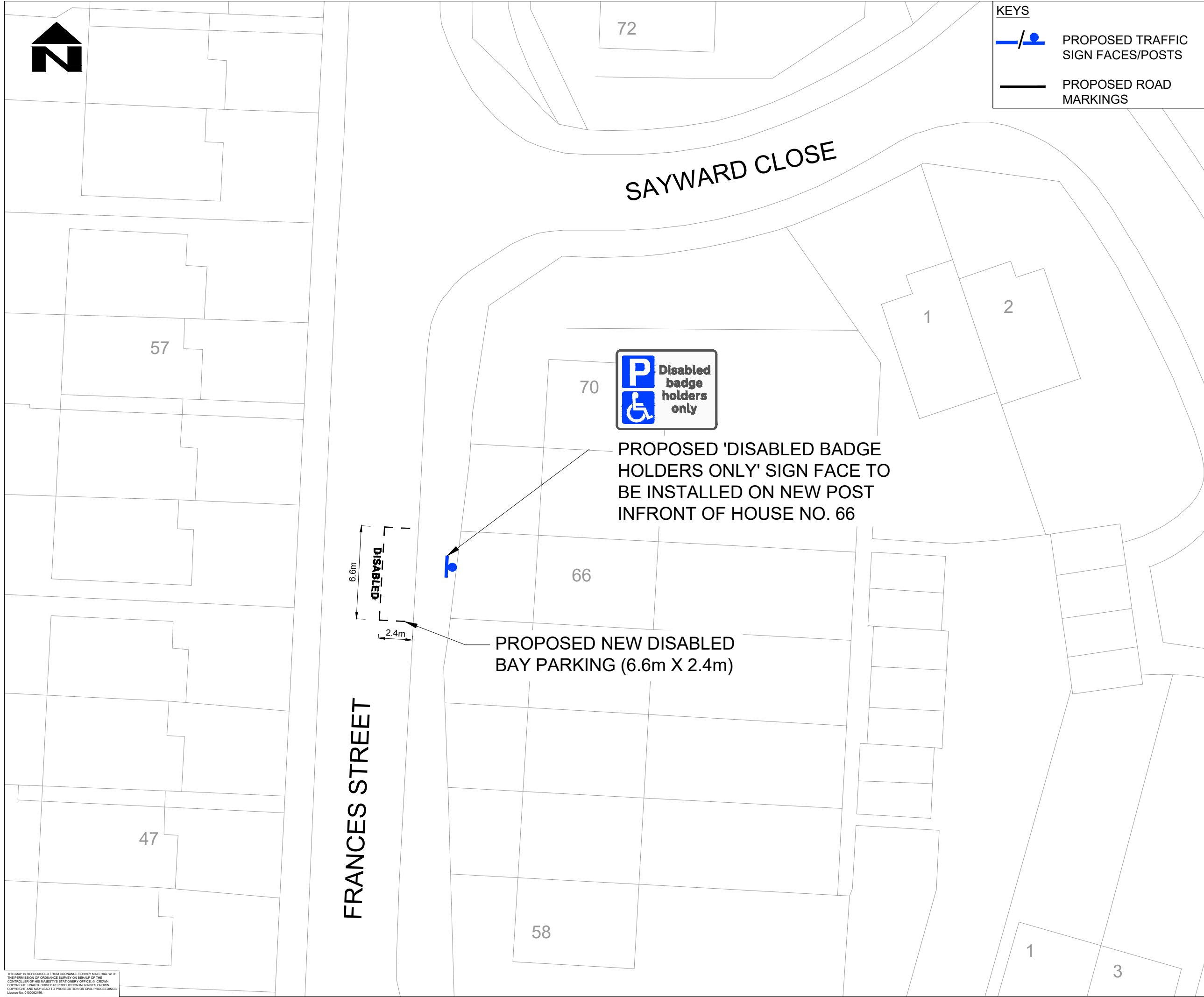

KEYS

PROPOSED TRAFFIC SIGN FACES/POSTS

PROPOSED ROAD MARKINGS

- NOTES
1. DO NOT SCALE FROM THIS DRAWING.

2. ALL DIMENSIONS ARE IN METER OTHERWISE STATED.

3. THIS DRAWING SHALL NOT BE USED FOR CONSTRUCTION.

NOT FOR CONSTRUCTION

SAFETY, HEALTH AND ENVIRONMENTAL INFORMATION

In addition to the hazards/risks normally associated with the types of work detailed on this drawing, note the following significant residual risks (Reference shall also be made to the design hazard log).

Construction

None

Maintenance / Cleaning

None

Use

None

Decommissioning / Demolition

None

C01	TH	SG	CC	17/06/25
For Consultation				
Rev	Drawn / Des	Checked	Approved	Date
Description				
Drawing Status				Suitability
AUTHORISED & ACCEPTED				A1
Scale	Designed / Drawn	Checked	Approved	Authorised
NTS	TH	SG	CC	JS
Original Size	Date	Date	Date	Date
A3	14/01/25	14/01/25	15/01/25	17/06/25
Drawing Number	Project	Originator	Volume	Job No.
5229731	S7	ATR - SK	HGN - CH - 000001	5229731
Location	Type	Role	Number	Revision
				C01

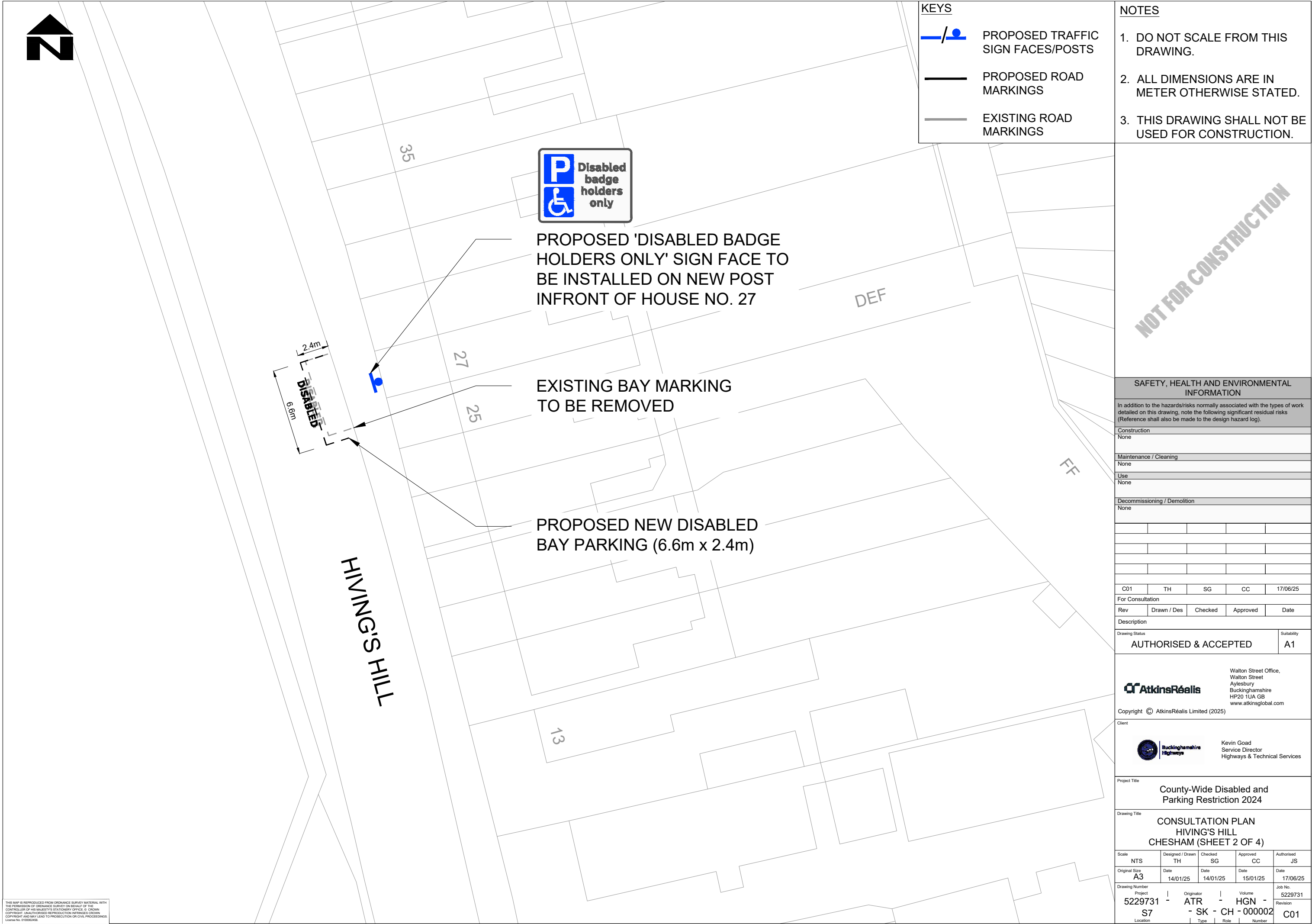

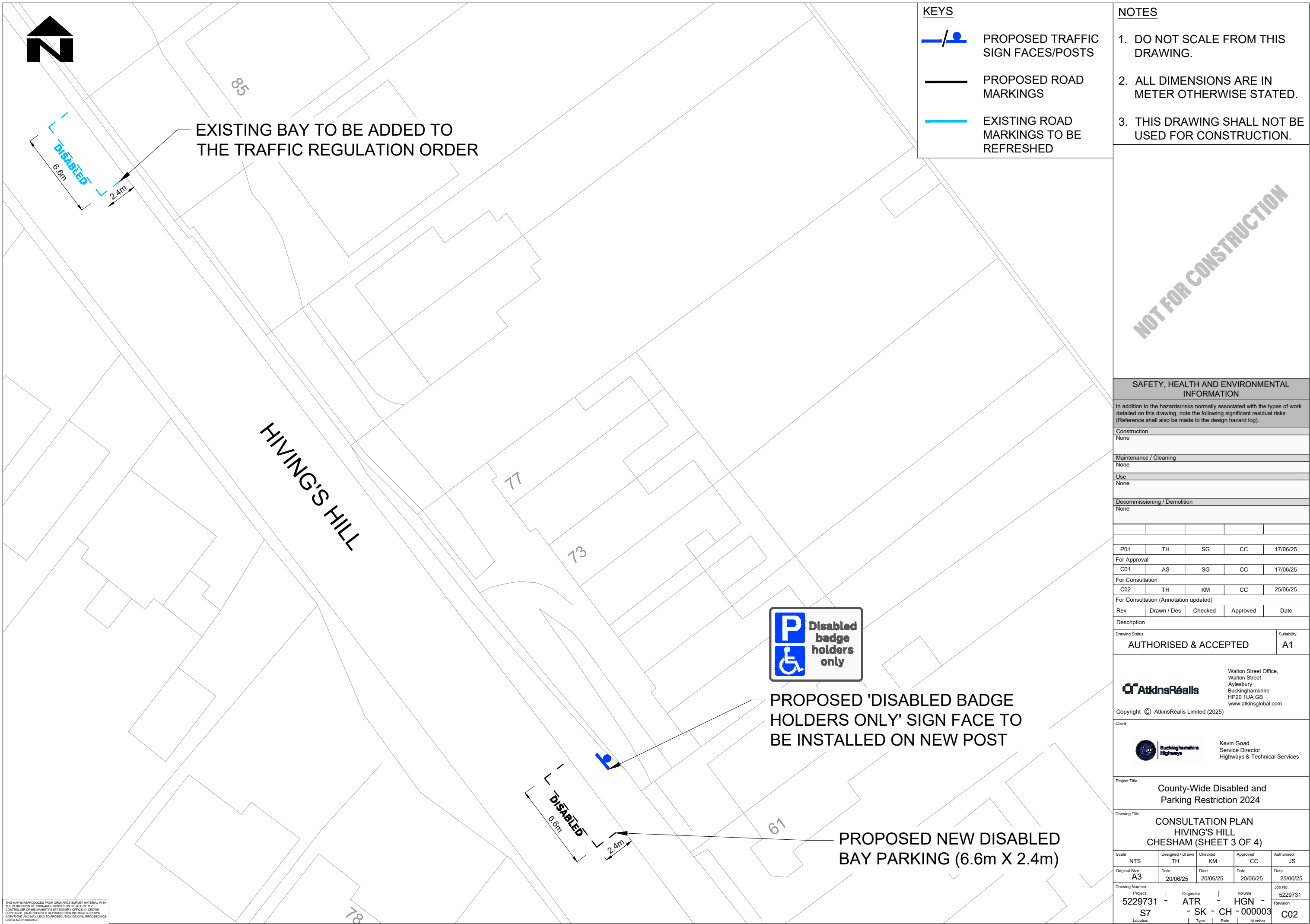

THIS MAP IS REPRODUCED FROM ORDNANCE SURVEY MATERIAL WITH THE PERMISSION OF ORDNANCE SURVEY ON BEHALF OF THE CONTROLLER OF HIS MAJESTY'S STATIONERY OFFICE. © CROWN COPYRIGHT. UNAUTHORISED REPRODUCTION INFRINGES CROWN COPYRIGHT AND MAY LEAD TO PROSECUTION OR CIVIL PROCEEDINGS.

CAD FILE: C:\project\wisel\atkins_highways_uk\d0101642\5229731-ATR-HGN-S7-SK-CH-000003.dwg

PROPOSED TRAFFIC SIGN FACES/POSTS

PROPOSED ROAD MARKINGS

EXISTING ROAD
MARKINGS TO BE
REFRESHED

1. DO NOT SCALE FROM THIS DRAWING.
2. ALL DIMENSIONS ARE IN METER OTHERWISE STATED.
3. THIS DRAWING SHALL NOT BE USED FOR CONSTRUCTION.

SAFETY, HEALTH AND ENVIRONMENTAL INFORMATION

In addition to the hazards/risks normally associated with the types of work detailed on this drawing, note the following significant residual risks (Reference shall also be made to the design hazard log).

Construction
None

Maintenance / Cleaning
None

Use
None

Decommissioning / Demolition
None

None

P01	TH	SG	CC	17/06/25
For Approval				
C01	AS	SG	CC	17/06/25
For Consultation				
C02	TH	KM	CC	25/06/25
For Consultation (Annotation updated)				
Rev	Drawn / Des	Checked	Approved	Date

	Drawing Status
--	----------------

AUTHORISED & ACCEPTED

	Suitability
--	-------------

A1



Copyright © AtkinsRéalis Limited (2025)

Client	
--------	--



Kevin Goad
Service Director
Highways & Technical Services

Project Title

County-Wide Disabled and Parking Restriction 2024

Drawing Title

CONSULTATION PLAN
HIVING'S HILL
CHESHAM (SHEET 3 OF 4)

Scale	Designed / Drawn	Checked	Approved	Authorised
NTS	TH	KM	CC	JS
Original Size	Date	Date	Date	Date
A3	20/06/25	20/06/25	20/06/25	25/06/25
Drawing Number	Originator	Volume	Job No.	
Project	-	-	5229731	
5229731	ATR	HGN	Revision	
S7	-	SK	CH	0000003
Location	Type	Scale	Number	C02



PROPOSED 'DISABLED BADGE HOLDERS ONLY' SIGN FACE TO BE INSTALLED ON EXISTING LIGHTING COLUMN INFRONT OF HOUSE NO.16



PROPOSED 'DISABLED BADGE HOLDERS ONLY' SIGN FACE TO BE INSTALLED ON EXISTING LIGHTING COLUMN INFRONT OF HOUSE NO.9

PROPOSED NEW DISABLED BAY PARKING (6.6m X 2.4m)

PROPOSED NEW DISABLED BAY PARKING (6.6m X 2.4m)

EXISTING DISABLED BAY (4.6m X 2.2m) MARKING INFRONT OF HOUSE NO.16 TO BE REMOVED

KEYS



PROPOSED TRAFFIC SIGN FACES/POSTS



PROPOSED ROAD MARKINGS



EXISTING LIGHTING COLUMN

NOTES

- DO NOT SCALE FROM THIS DRAWING.
- ALL DIMENSIONS ARE IN METER OTHERWISE STATED.
- THIS DRAWING SHALL NOT BE USED FOR CONSTRUCTION.

NOT FOR CONSTRUCTION

SAFETY, HEALTH AND ENVIRONMENTAL INFORMATION

In addition to the hazards/risks normally associated with the types of work detailed on this drawing, note the following significant residual risks (Reference shall also be made to the design hazard log).

Construction
None

Maintenance / Cleaning
None

Use
None

Decommissioning / Demolition
None

C01	TH	SG	CC	17/06/25
-----	----	----	----	----------

For Consultation

Rev	Drawn / Des	Checked	Approved	Date
-----	-------------	---------	----------	------

Description

Drawing Status	Suitability
AUTHORISED & ACCEPTED	A1

AtkinsRéalis
Walton Street Office,
Walton Street
Aylesbury
Buckinghamshire
HP20 1UA GB
www.atkinsglobal.com

Copyright © AtkinsRéalis Limited (2025)

Client
Buckinghamshire Highways
Kevin Goad
Service Director
Highways & Technical Services

Project Title
County-Wide Disabled and Parking Restriction 2024

Drawing Title
CONSULTATION PLAN
BENHAM CLOSE
CHESHAM (SHEET 4 OF 4)

Scale	NTS	Designed / Drawn	TH	Checked	SG	Approved	CC	Authorised	JS
Original Size	A3	Date	14/01/25	Date	14/01/25	Date	15/01/25	Date	17/06/25
Drawing Number	5229731	Project	S7	Originator	ATR	Volume	HGN	Job No.	5229731
					- SK - CH - 000004			Revision	C01

The Buckinghamshire Council (Prohibition of Waiting, Loading and Stopping) and (On-Street Parking Places) Order 2021

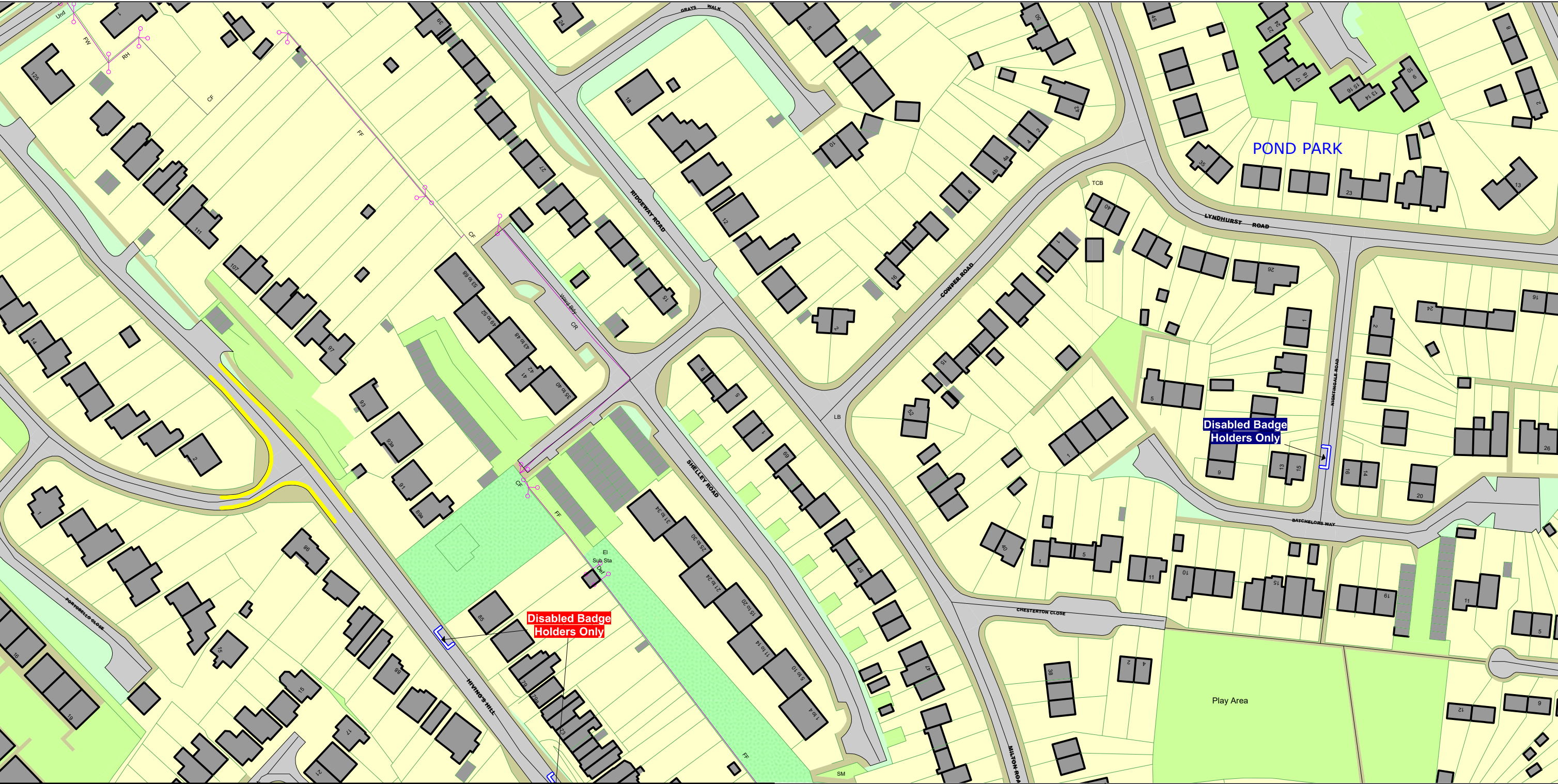

SCALE - 1 : 1250 at A3 size

NOTE: SEE STATIC MAP SCHEDULE LEGEND FOR RESTRICTIONS DISPLAYED

This map is reproduced from Ordnance Survey material with the permission of Ordnance Survey on behalf of the Controller of Her Majesty's Stationery Office © Crown Copyright. Unauthorised reproduction infringes Crown copyright and may lead to prosecution or civil proceedings.
Buckinghamshire Council
Licence No: 100021529 2025

▲
FL77

◀ **FM76** **FM78** ▶

FN77
▼

Status: PROPOSED

Tile Reference: Tile Ref: FM77

Sheet Revision Number: 13

Sheet Active From: 31/05/2025

The Buckinghamshire Council (Prohibition of Waiting, Loading and Stopping) and (On-Street Parking Places) Order 2021



SCALE - 1 : 1250 at A3 size

NOTE: SEE STATIC MAP SCHEDULE LEGEND FOR RESTRICTIONS DISPLAYED

This map is reproduced from Ordnance Survey material with the permission of Ordnance Survey on behalf of the Controller of Her Majesty's Stationery Office © Crown Copyright. Unauthorised reproduction infringes Crown copyright and may lead to prosecution or civil proceedings.
Buckinghamshire Council
Licence No: 100021529 2025

▲
FM77

◀ **FN76** **FN78** ▶

FO77
▼

Status: PROPOSED

Tile Reference: Tile Ref: FN77

Sheet Revision Number: 8

Sheet Active From: 31/05/2025

The Buckinghamshire Council (Prohibition of Waiting, Loading and Stopping) and (On-Street Parking Places) Order 2021



SCALE - 1 : 1250 at A3 size

NOTE: SEE STATIC MAP SCHEDULE LEGEND FOR RESTRICTIONS DISPLAYED

This map is reproduced from Ordnance Survey material with the permission of Ordnance Survey on behalf of the Controller of Her Majesty's Stationery Office © Crown Copyright. Unauthorised reproduction infringes Crown copyright and may lead to prosecution or civil proceedings.
Buckinghamshire Council
Licence No: 100021529 2025

FM78

FN77

FO78

Status: PROPOSED

Tile Reference: Tile Ref: FN78

Sheet Revision Number: 11

Sheet Active From: 31/05/2025



The Buckinghamshire Council (Prohibition of Waiting, Loading and Stopping) and (On-Street Parking Places) Order 2021



SCALE - 1 : 1250 at A3 size

NOTE: SEE STATIC MAP SCHEDULE LEGEND FOR RESTRICTIONS DISPLAYED

This map is reproduced from Ordnance Survey material with the permission of Ordnance Survey on behalf of the Controller of Her Majesty's Stationery Office © Crown Copyright. Unauthorised reproduction infringes Crown copyright and may lead to prosecution or civil proceedings.
Buckinghamshire Council
Licence No: 100021529 2025



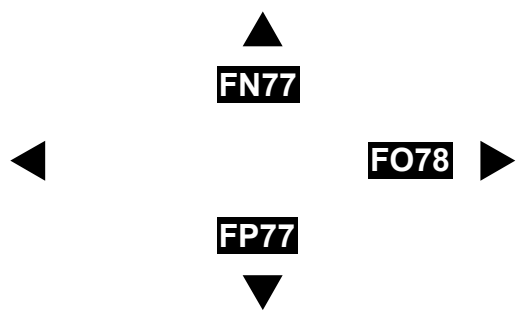

Status: PROPOSED

Tile Reference: Tile Ref: FO77

Sheet Revision Number: 8

Sheet Active From: 31/05/2025