



Buckinghamshire Highways

Directorate for Communities

Service Director: Kevin Goad
Buckinghamshire Council

The Gateway
Gatehouse Road
Aylesbury
HP19 8FF

highways.consultations@buckinghamshire.gov.uk

24th June 2025

Ref: Countywide Disabled Bays and Parking
Restrictions

Dear Resident,

Statutory Consultation for the introduction of a Disabled Bay in Drayton Parslow

Buckinghamshire Highways are proposing to introduce a Disabled Bay on the road mentioned in the below table.

Road Name (And Extents)	Proposal
North Close (Outside No. 1)	Introduce a Disabled Badge Holders Only Bay

Location and Proposal

How to Have Your Say

Details of the proposal and how to support, comment or object, can be found by visiting the Your Voice Bucks website <https://yourvoicebucks.citizenspace.com> and searching for “Countywide Disabled Bays and Parking Restrictions” where you will find a link to the online survey at the bottom of the consultation page. There is also a QR code at the bottom of this letter which you can scan with your smartphone to access the consultation page directly.

Alternatively, you can email us at highways.consultations@buckinghamshire.gov.uk or write to us at the following postal address: **Design Services, Buckinghamshire Highways, Floor 10, Walton Street Offices, Walton Street, Aylesbury, HP20 1UA** with your comments.

If you would like a printed copy of the information, please get in touch with us at the email address provided above. Alternatively, you can view the proposals by appointment at the Main Reception, Walton Street Offices, Walton Street, Aylesbury, HP20 1UA.

The consultation opens on Friday 04 July 2025 and closes at 11:59pm on Friday 01 August 2025.

Buckinghamshire Council is obliged to make any representations received in response to this notice, open to inspection under the Local Government (Access to Information) Act 1985.

What happens next?

We will develop the proposal based on what residents and key stakeholders within the area tell us. If the feedback shows people support the proposal, we will begin the process of implementing the Disabled Bay, and we will update you again to confirm the proposal.

The consultation web page <https://yourvoicebucks.citizenspace.com/roads-parking/county-wide-disabled-bays-and-parking-restrictions> will be updated with the outcome of this consultation.

Yours faithfully,

Buckinghamshire Council



STATEMENT OF REASONS

Countywide Disabled Bays and Parking Restrictions (Drayton Parslow)

It is proposed to introduce a Disabled Bay at the location mentioned in the below table and the reasons for proposing the Disabled Bay.

Road Name (And Extents)	Proposal	Reasons for Proposal
North Close (Outside No. 1)	Introduce a Disabled Badge Holders Only Bay	<p>By authorising the advertisement of the proposal, Buckinghamshire Council (while having regard to the matters specified in Section 122 Subsection (2) of the Road Traffic Regulation Act) has given consideration to its duty under Section 122(1) of that Act as to:</p> <p><i>“secure the expeditious, convenient and safe movement of vehicular and other traffic (including pedestrians) and the provision of suitable and adequate parking facilities on and off the highway [...]”</i></p>

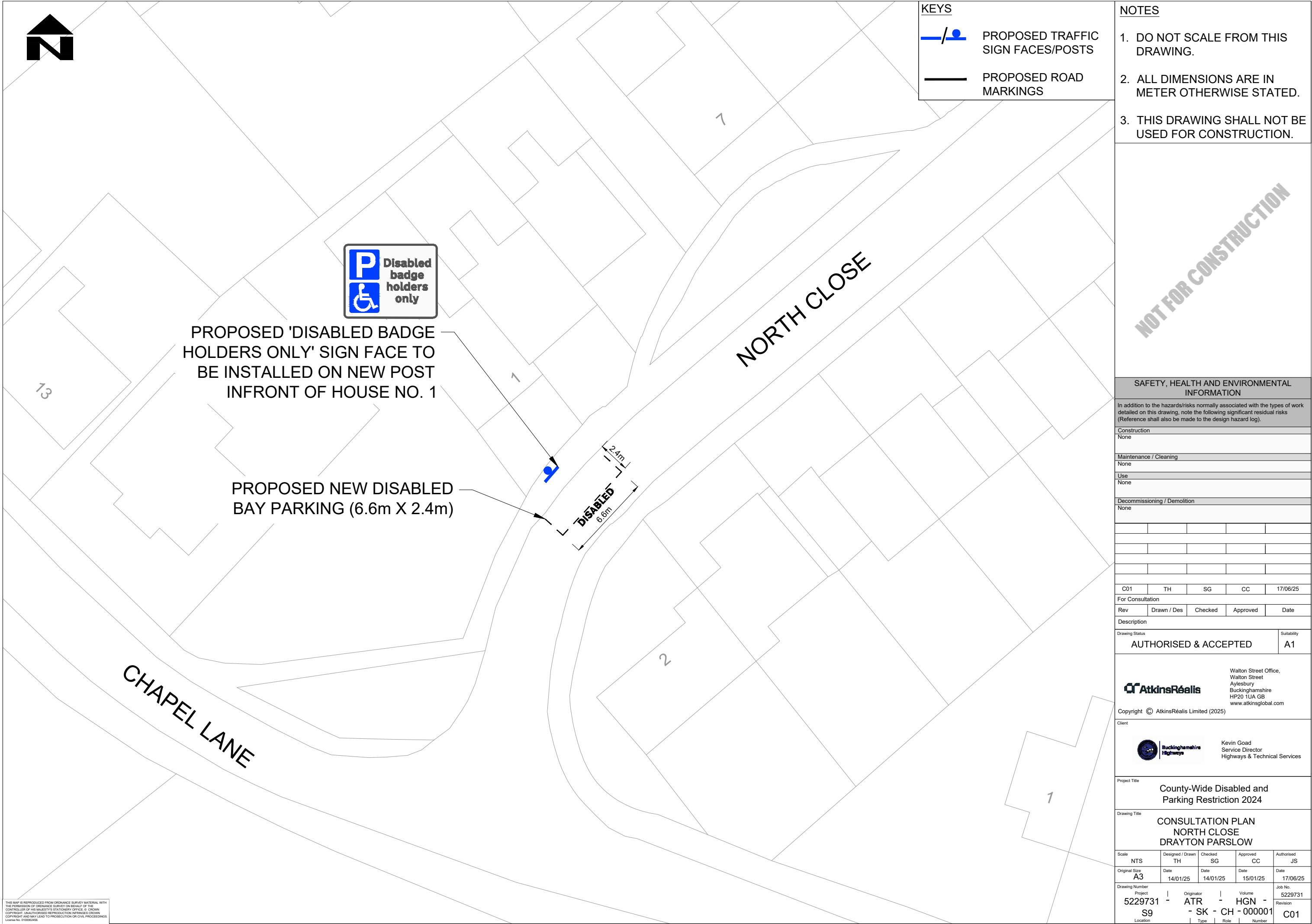



THIS MAP IS REPRODUCED FROM ORDNANCE SURVEY MATERIAL WITH THE PERMISSION OF ORDNANCE SURVEY ON BEHALF OF THE CONTROLLER OF HIS MAJESTY'S STATIONERY OFFICE. © CROWN COPYRIGHT. UNAUTHORISED REPRODUCTION INFRINGES CROWN COPYRIGHT AND MAY LEAD TO PROSECUTION OR CIVIL PROCEEDINGS. Licence No. 010002458.

NOT FOR CONSTRUCTION

SAFETY, HEALTH AND ENVIRONMENTAL INFORMATION				
In addition to the hazards/risks normally associated with the types of work detailed on this drawing, note the following significant residual risks (Reference shall also be made to the design hazard log).				
Construction None				
Maintenance / Cleaning None				
Use None				
Decommissioning / Demolition None				
C01	TH	SG	CC	17/06/25
For Consultation				
Rev	Drawn / Des	Checked	Approved	Date
Description				
Drawing Status AUTHORISED & ACCEPTED				Suitability A1
<div><div></div><div>Walton Street Office, Walton Street Aylesbury Buckinghamshire HP20 1UA GB www.atkinsglobal.com</div></div> <div>Copyright © AtkinsRéalis Limited (2025)</div> <div><div></div><div>Kevin Goad Service Director Highways & Technical Services</div></div>				
Project Title County-Wide Disabled and Parking Restriction 2024				
Drawing Title CONSULTATION PLAN NORTH CLOSE DRAYTON PARSLOW				
Scale NTS	Designed / Drawn TH	Checked SG	Approved CC	Authorised JS
Original Size A3	Date 14/01/25	Date 14/01/25	Date 15/01/25	Date 17/06/25
Drawing Number 5229731	Project S9	Originator - ATR - SK -	Volume - HGN - CH - 000001	Job No. 5229731 Revision C01

The Buckinghamshire Council (Prohibition of Waiting, Loading and Stopping) and (On-Street Parking Places) Order 2021

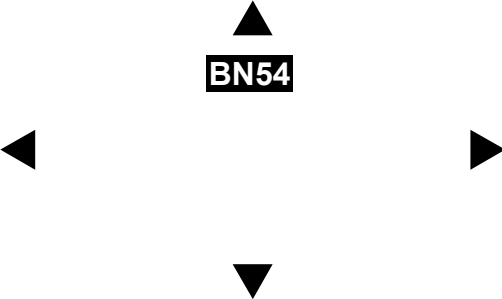

<p>SCALE - 1 : 1250 at A3 size</p> <p>NOTE: SEE STATIC MAP SCHEDULE LEGEND FOR RESTRICTIONS DISPLAYED</p> <div><p>This map is reproduced from Ordnance Survey material with the permission of Ordnance Survey on behalf of the Controller of Her Majesty's Stationery Office © Crown Copyright. Unauthorised reproduction infringes Crown copyright and may lead to prosecution or civil proceedings. Buckinghamshire Council Licence No: 100021529 2025</p></div>	<div><p>BN54</p></div>	<p>Status: PROPOSED</p> <p>Tile Reference: Tile Ref: BO54</p> <p>Sheet Revision Number: 8</p> <p>Sheet Active From: 31/05/2025</p>
--	--	--