



Buckinghamshire Highways

Directorate for Communities

Service Director: Kevin Goad
Buckinghamshire Council

The Gateway
Gatehouse Road
Aylesbury
HP19 8FF

highways.consultations@buckinghamshire.gov.uk

26th June 2025

Ref: Countywide Disabled Bays and Parking
Restriction

Dear Resident,

Statutory Consultation for the introduction and amendment of Parking Arrangements in Gerrards Cross

Buckinghamshire Highways are proposing to introduce and amend a number of parking arrangements on the roads mentioned in the table below.

Road Name (And Extents)	Proposal
Gaviots Green (Outside No. 16)	Introduce a Disabled Badge Holders Only Bay
Ethorpe Close (east from the junction with Ethorpe Crescent; north of Everyman cinema)	Permit Holders Only GC2 Mon – Sat 8am – 6pm TO BE ADDED ONTO EXISTING RESTRICTION <i>Limited Waiting Mon – Sat 8am – 6pm 2hrs No Return Within 4hrs</i>
Ethorpe Crescent (between Strutt & Parker Estate Agents and International House)	Revoke existing Limited Waiting Mon – Sat 8am – 6pm 2hrs No Return Within 4hrs / Permit Holders Only GC2 Mon – Sat 8am – 6pm AND REPLACE WITH Disabled Badge Holders Only
Oak End Way (Outside Oak End Dental)	Replace existing Disabled Bays Holders Only WITH Limited Waiting Mon – Sat 8am – 6pm 2hrs No Return Within 4hrs
	Extending Double Yellow Lines by 2.1 metres in an easterly direction

Locations and Proposals

How to Have Your Say

Details of the proposals and how to support, comment or object, can be found by visiting the Your Voice Bucks website <https://yourvoicebucks.citizenspace.com> and searching for “Countywide Disabled Bays and Parking Restrictions” where you will find a link to the online survey at the bottom

of the consultation page. There is also a QR code at the bottom of this letter which you can scan with your smartphone to access the consultation page directly.

Alternatively, you can email us at highways.consultations@buckinghamshire.gov.uk or write to us at the following postal address: **Design Services, Buckinghamshire Highways, Floor 10, Walton Street Offices, Walton Street, Aylesbury, HP20 1UA** with your comments.

If you would like a printed copy of the information, please get in touch with us at the email address provided above. Alternatively, you can view the proposals by appointment at the Main Reception, Walton Street Offices, Walton Street, Aylesbury, HP20 1UA.

The consultation opens on Friday 04 July 2025 and closes at 11:59pm on Friday 01 August 2025.

Buckinghamshire Council is obliged to make any representations received in response to this notice, open to inspection under the Local Government (Access to Information) Act 1985.

What happens next?

We will develop the proposals based on what residents and key stakeholders within the area tell us. If the feedback shows people support the proposals, we will begin the process of implementing these parking arrangements, and we will update you again to confirm the proposals.

The consultation web page <https://yourvoicebucks.citizenspace.com/roads-parking/county-wide-disabled-bays-and-parking-restrictions> will be updated with the outcome of this consultation.

Yours faithfully,

Buckinghamshire Council



STATEMENT OF REASONS

Countywide Disabled Bays and Parking Restrictions (Gerrards Cross)

It is proposed to introduce a number of amendments to the existing parking arrangements in Gerrards Cross. The table below lists the proposals and the reasons for those proposals.

Road Name (And Extents)	Proposal	Reasons for Proposal
Gaviots Green (Outside No. 16)	Introduce a Disabled Badge Holders Only Bay	<p>By authorising the advertisement of the proposal, Buckinghamshire Council (while having regard to the matters specified in Section 122 Subsection (2) of the Road Traffic Regulation Act) has given consideration to its duty under Section 122(1) of that Act as to:</p> <p><i>“secure the expeditious, convenient and safe movement of vehicular and other traffic (including pedestrians) and the provision of suitable and adequate parking facilities on and off the highway [...]”</i></p>
Oak End Way (Outside Oak End Dental)	Replace existing Disabled Bays Holders Only with Limited Waiting Mon – Sat 8am – 6pm 2hrs No Return Within 4hrs	
	Extending Double Yellow Lines by 2.1 metres in an easterly direction	
Ethorpe Crescent (between Strutt & Parker Estate Agents and International House)	Revoke existing Limited Waiting Mon – Sat 8am – 6pm 2hrs No Return Within 4hrs / Permit Holders Only GC2 Mon – Sat 8am – 6pm and replace with Disabled Badge Holders Only	

Road Name (And Extents)	Proposal	Reasons for Proposal
<p>Ethorpe Close (east from the junction with Ethorpe Crescent; north of Everyman cinema)</p>	<p>Permit Holders Only GC2 Mon – Sat 8am – 6pm</p> <p>To be added onto existing restriction <i>Limited Waiting</i> <i>Mon – Sat 8am – 6pm 2hrs</i> <i>No Return Within 4hrs</i></p>	<p>By authorising the advertisement of the proposal, Buckinghamshire Council (while having regard to the matters specified in Section 122 Subsection (2) of the Road Traffic Regulation Act) has given consideration to its duty under Section 122(1) of that Act as to:</p> <p><i>“secure the expeditious, convenient and safe movement of vehicular and other traffic (including pedestrians) and the provision of suitable and adequate parking facilities on and off the highway [...]”</i></p>

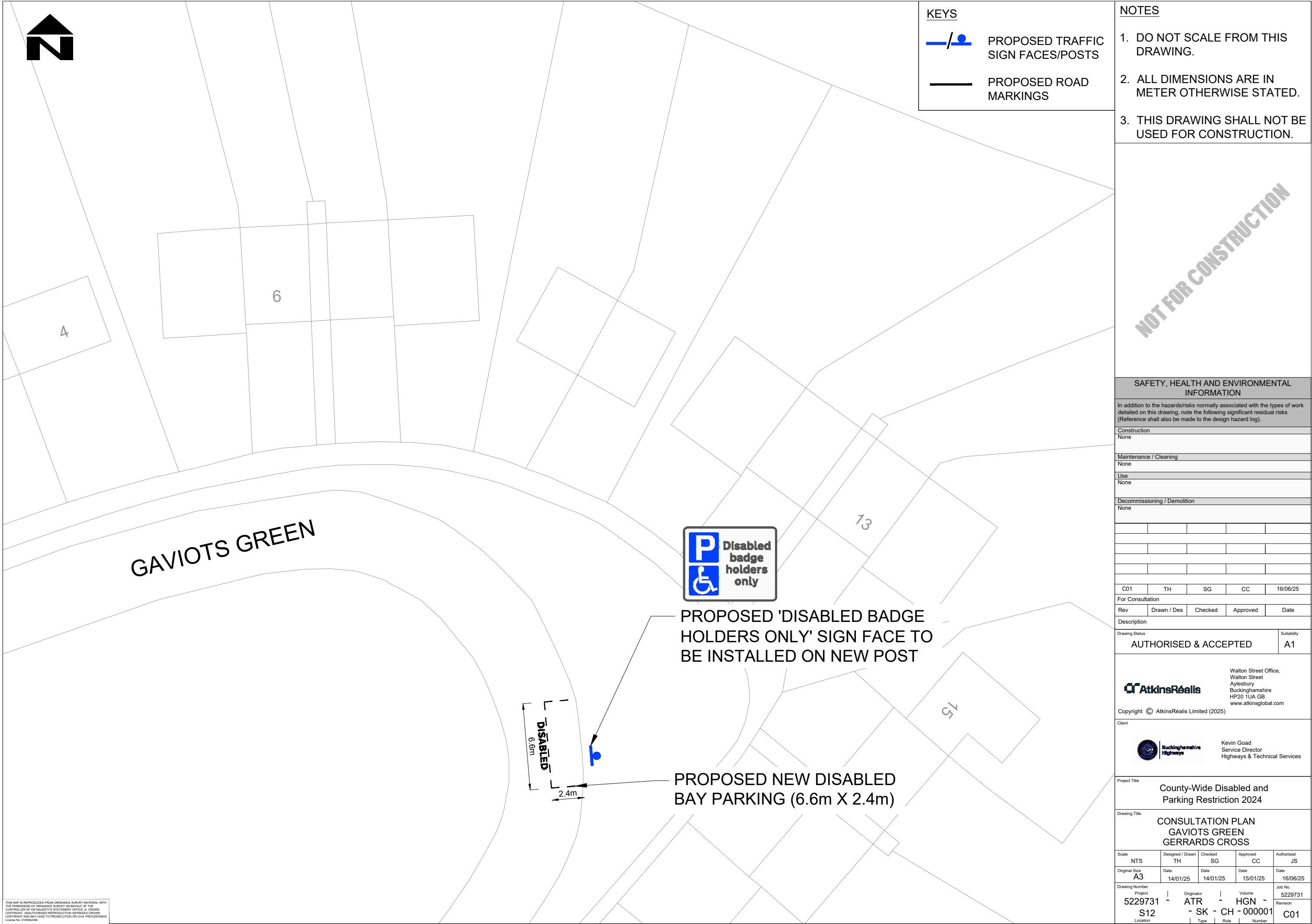

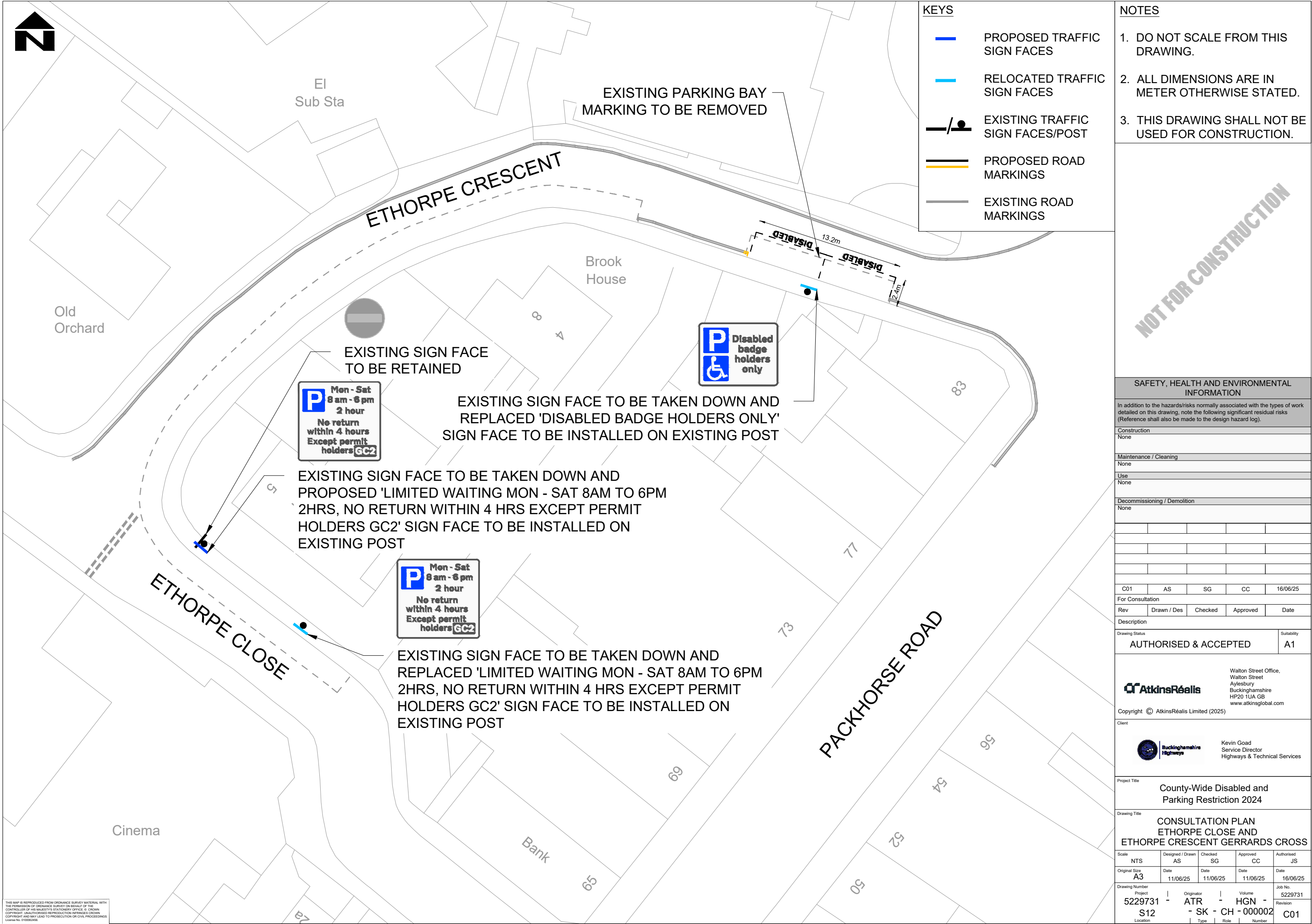

THIS MAP IS REPRODUCED FROM ORDNANCE SURVEY MATERIAL WITH THE PERMISSION OF ORDNANCE SURVEY ON BEHALF OF THE CONTROLLER OF HIS MAJESTY'S STATIONERY OFFICE. © CROWN COPYRIGHT. UNAUTHORISED REPRODUCTION INFRINGES CROWN COPYRIGHT AND MAY LEAD TO PROSECUTION OR CIVIL PROCEEDINGS. Licence No. 010002456

CAD FILE: C:\projectwise\atkins_highways_uk\101642\5229731-ATR-HGN-S12-SK-CH-000002.dwg

NOT FOR CONSTRUCTION

NOTES

- DO NOT SCALE FROM THIS DRAWING.
- ALL DIMENSIONS ARE IN METER OTHERWISE STATED.
- THIS DRAWING SHALL NOT BE USED FOR CONSTRUCTION.

SAFETY, HEALTH AND ENVIRONMENTAL INFORMATION

In addition to the hazards/risks normally associated with the types of work detailed on this drawing, note the following significant residual risks (Reference shall also be made to the design hazard log).

Construction
None

Maintenance / Cleaning
None

Use
None

Decommissioning / Demolition
None

C01	AS	SG	CC	16/06/25
-----	----	----	----	----------

For Consultation

Rev	Drawn / Des	Checked	Approved	Date
-----	-------------	---------	----------	------

Description

Drawing Status

AUTHORISED & ACCEPTED

Suitability

A1

AtkinsRéalis
Walton Street Office,
Walton Street
Aylesbury
Buckinghamshire
HP20 1UA GB
www.atkinsglobal.com

Copyright © AtkinsRéalis Limited (2025)

Client

Buckinghamshire Highways
Kevin Goad
Service Director
Highways & Technical Services

Project Title
County-Wide Disabled and Parking Restriction 2024

Drawing Title
CONSULTATION PLAN
ETHORPE CLOSE AND
ETHORPE CRESCENT GERRARDS CROSS

Scale	Designed / Drawn	Checked	Approved	Authorised
NTS	AS	SG	CC	JS
Original Size	Date	Date	Date	Date
A3	11/06/25	11/06/25	11/06/25	16/06/25
Drawing Number	Project	Originator	Volume	Job No.
5229731	S12	ATR - SK	HGN - CH - 000002	5229731
Location	Type	Role	Number	Revision
				C01

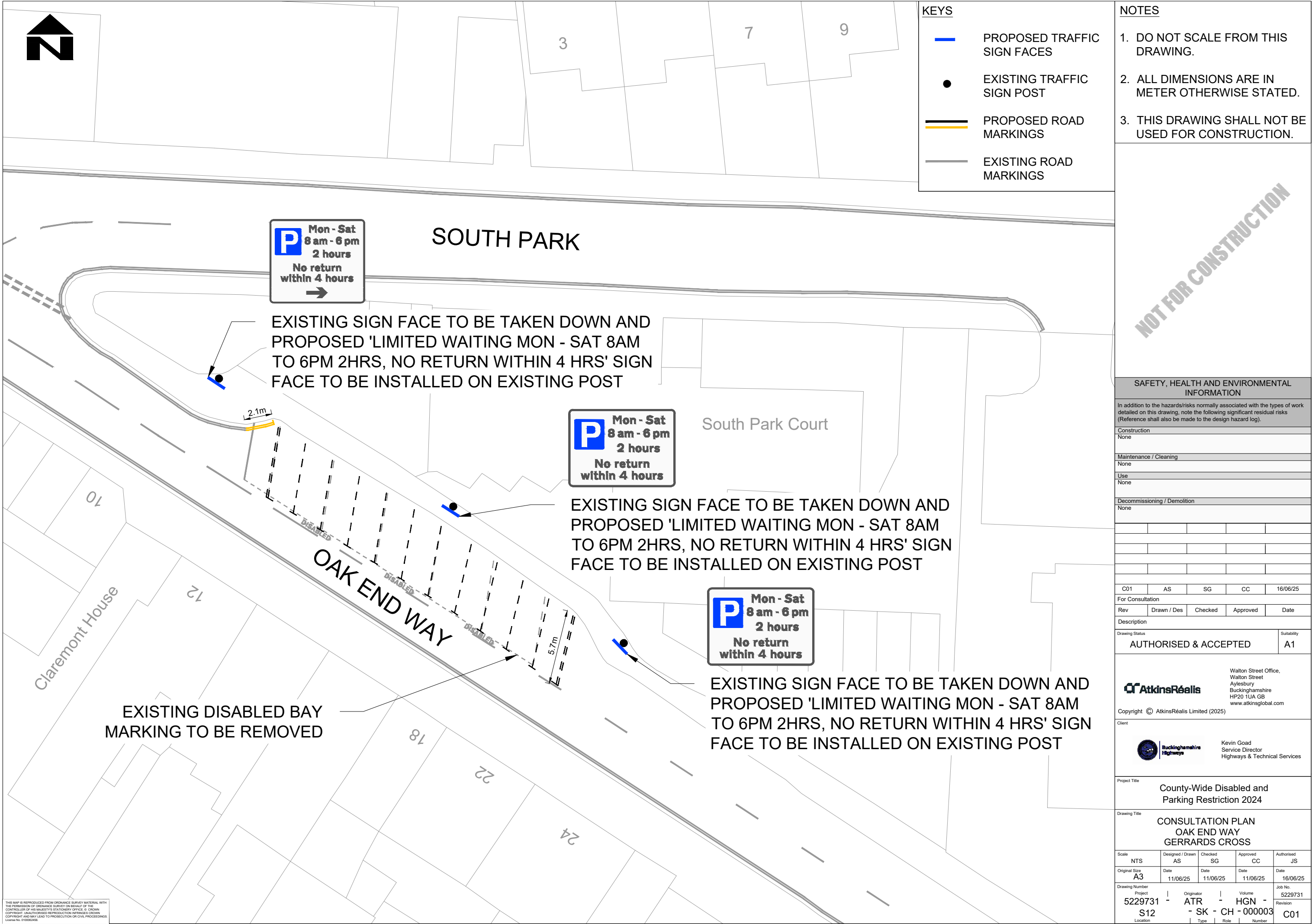

KEYS

- PROPOSED TRAFFIC SIGN FACES
- EXISTING TRAFFIC SIGN POST
- PROPOSED ROAD MARKINGS
- EXISTING ROAD MARKINGS

- NOTES**
- DO NOT SCALE FROM THIS DRAWING.
 - ALL DIMENSIONS ARE IN METER OTHERWISE STATED.
 - THIS DRAWING SHALL NOT BE USED FOR CONSTRUCTION.

SAFETY, HEALTH AND ENVIRONMENTAL INFORMATION

In addition to the hazards/risks normally associated with the types of work detailed on this drawing, note the following significant residual risks (Reference shall also be made to the design hazard log).

Construction	None
Maintenance / Cleaning	None
Use	None
Decommissioning / Demolition	None

C01	AS	SG	CC	16/06/25
For Consultation				
Rev	Drawn / Des	Checked	Approved	Date
Description				
Drawing Status				Suitability
AUTHORISED & ACCEPTED				A1

AtkinsRéalis

Walton Street Office,
Walton Street
Aylesbury
Buckinghamshire
HP20 1UA GB
www.atkinsglobal.com

Copyright © AtkinsRéalis Limited (2025)

Buckinghamshire Highways

Kevin Goad
Service Director
Highways & Technical Services

Project Title
County-Wide Disabled and Parking Restriction 2024

Drawing Title
CONSULTATION PLAN
OAK END WAY
GERRARDS CROSS

Scale	NTS	Designed / Drawn	AS	Checked	SG	Approved	CC	Authorised	JS
Original Size	A3	Date	11/06/25	Date	11/06/25	Date	11/06/25	Date	16/06/25
Drawing Number	5229731	Project	S12	Originator	ATR	Volume	HGN	Job No.	5229731
Location	S12	Type	SK	Role	CH	Number	000003	Revision	C01

The Buckinghamshire Council (Prohibition of Waiting, Loading and Stopping) and (On-Street Parking Places) Order 2021

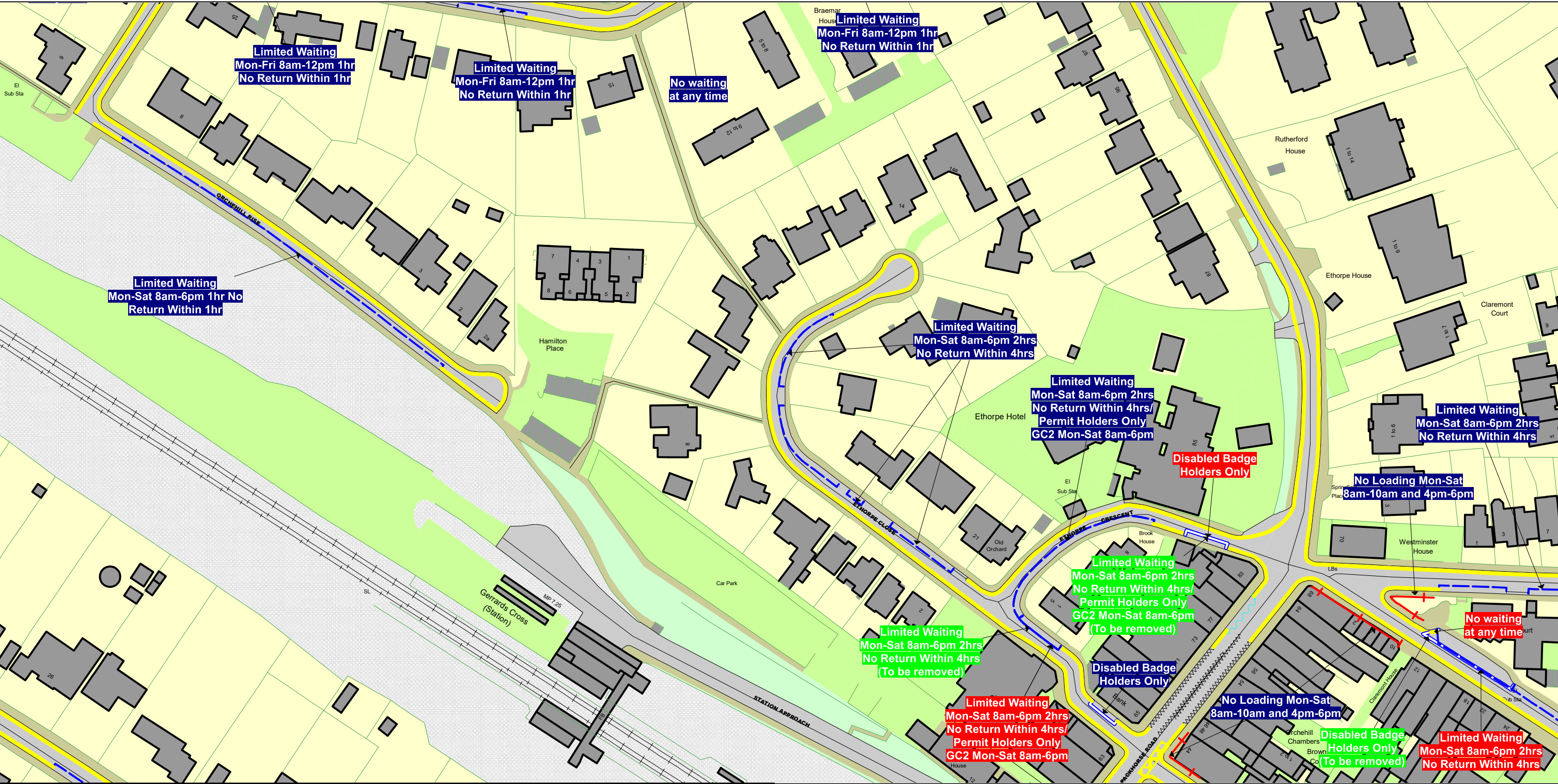

SCALE - 1 : 1250 at A3 size

NOTE: SEE STATIC MAP SCHEDULE LEGEND FOR RESTRICTIONS DISPLAYED

This map is reproduced from Ordnance Survey material with the permission of Ordnance Survey on behalf of the Controller of Her Majesty's Stationery Office © Crown Copyright. Unauthorised reproduction infringes Crown copyright and may lead to prosecution or civil proceedings.
Buckinghamshire Council
Licence No: 100021529 2025

HP86
HQ85 HQ87
HR86

Status: PROPOSED

Tile Reference: Tile Ref: HQ86

Sheet Revision Number: 5

Sheet Active From: 20/06/2025

The Buckinghamshire Council (Prohibition of Waiting, Loading and Stopping) and (On-Street Parking Places) Order 2021

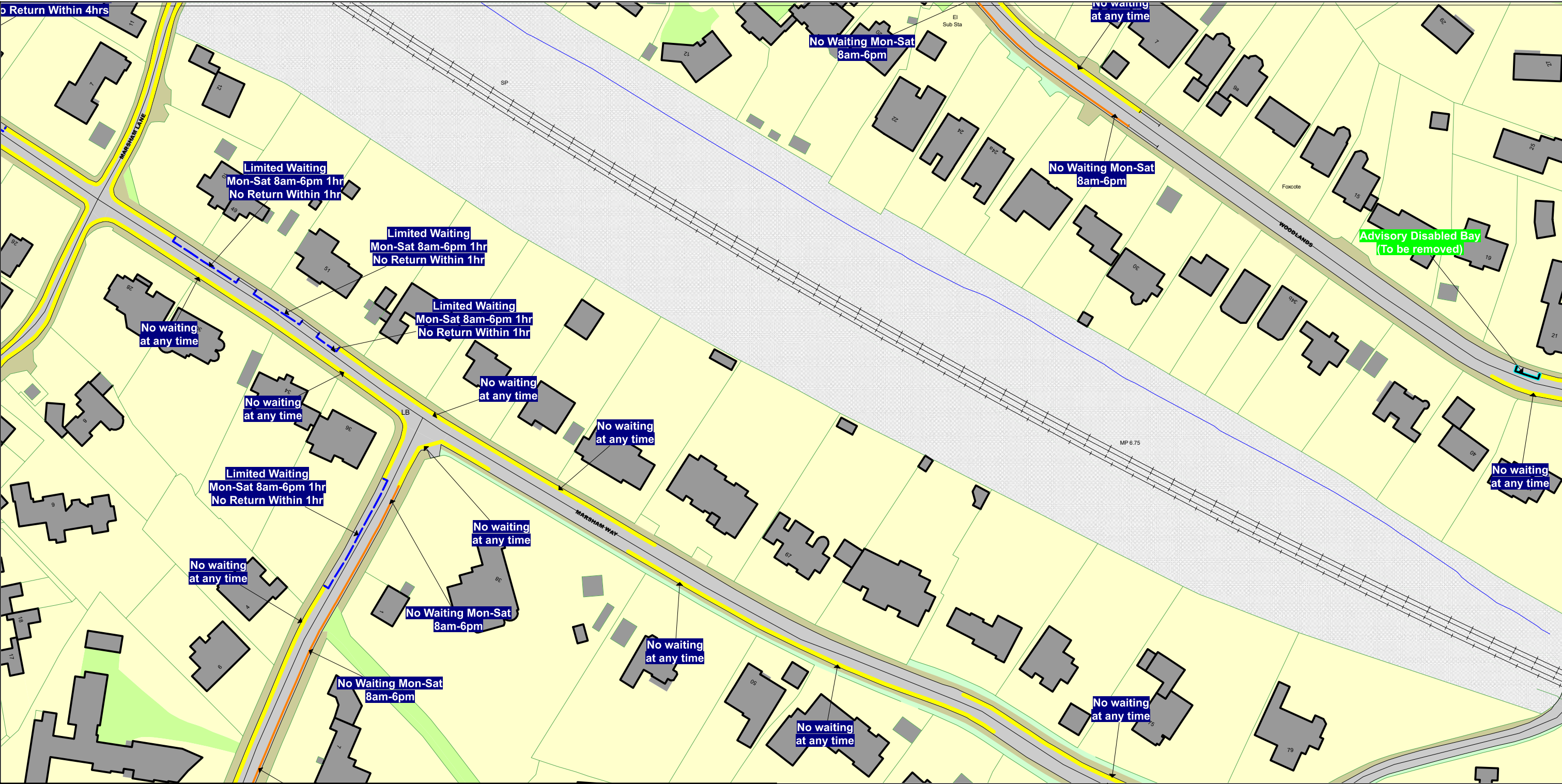

SCALE - 1 : 1250 at A3 size

NOTE: SEE STATIC MAP SCHEDULE LEGEND FOR RESTRICTIONS DISPLAYED



This map is reproduced from Ordnance Survey material with the permission of Ordnance Survey on behalf of the Controller of Her Majesty's Stationery Office © Crown Copyright. Unauthorised reproduction infringes Crown copyright and may lead to prosecution or civil proceedings.
Buckinghamshire Council
Licence No: 100021529 2025

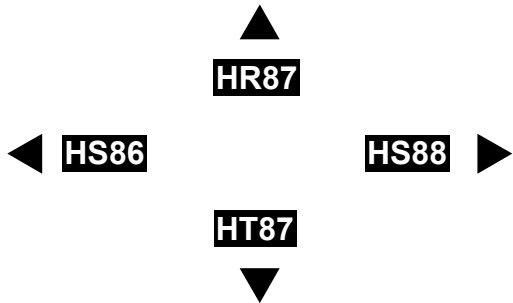

Status: PROPOSED

Tile Reference: Tile Ref: HS87

Sheet Revision Number: 8

Sheet Active From: 31/05/2025

The Buckinghamshire Council (Prohibition of Waiting, Loading and Stopping) and (On-Street Parking Places) Order 2021

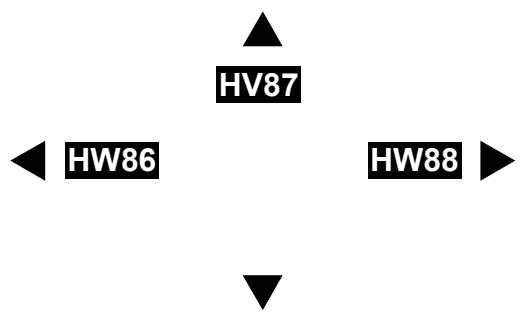

<p>SCALE - 1 : 1250 at A3 size</p> <p>NOTE: SEE STATIC MAP SCHEDULE LEGEND FOR RESTRICTIONS DISPLAYED</p> <p>This map is reproduced from Ordnance Survey material with the permission of Ordnance Survey on behalf of the Controller of Her Majesty's Stationery Office © Crown Copyright. Unauthorised reproduction infringes Crown copyright and may lead to prosecution or civil proceedings. Buckinghamshire Council Licence No: 100021529 2025</p> 	 <p>HV87</p> <p>HW86 HW88</p>	<p>Status: PROPOSED</p> <p>Tile Reference: Tile Ref: HW87</p> <p>Sheet Revision Number: 4</p> <p>Sheet Active From: 31/05/2025</p>
---	---	--