

C:\Przemek\04_Projekty\06_HS2 [Stephen]\03_Pilki projektowe\1_Hyde Heath Puffin Crossing_DR_Detail design.dwg - 13.09.2022 08:48:34 - A3 Consultation drawing - PAZERAP

PLAN VIEW.
Scale: 1:250

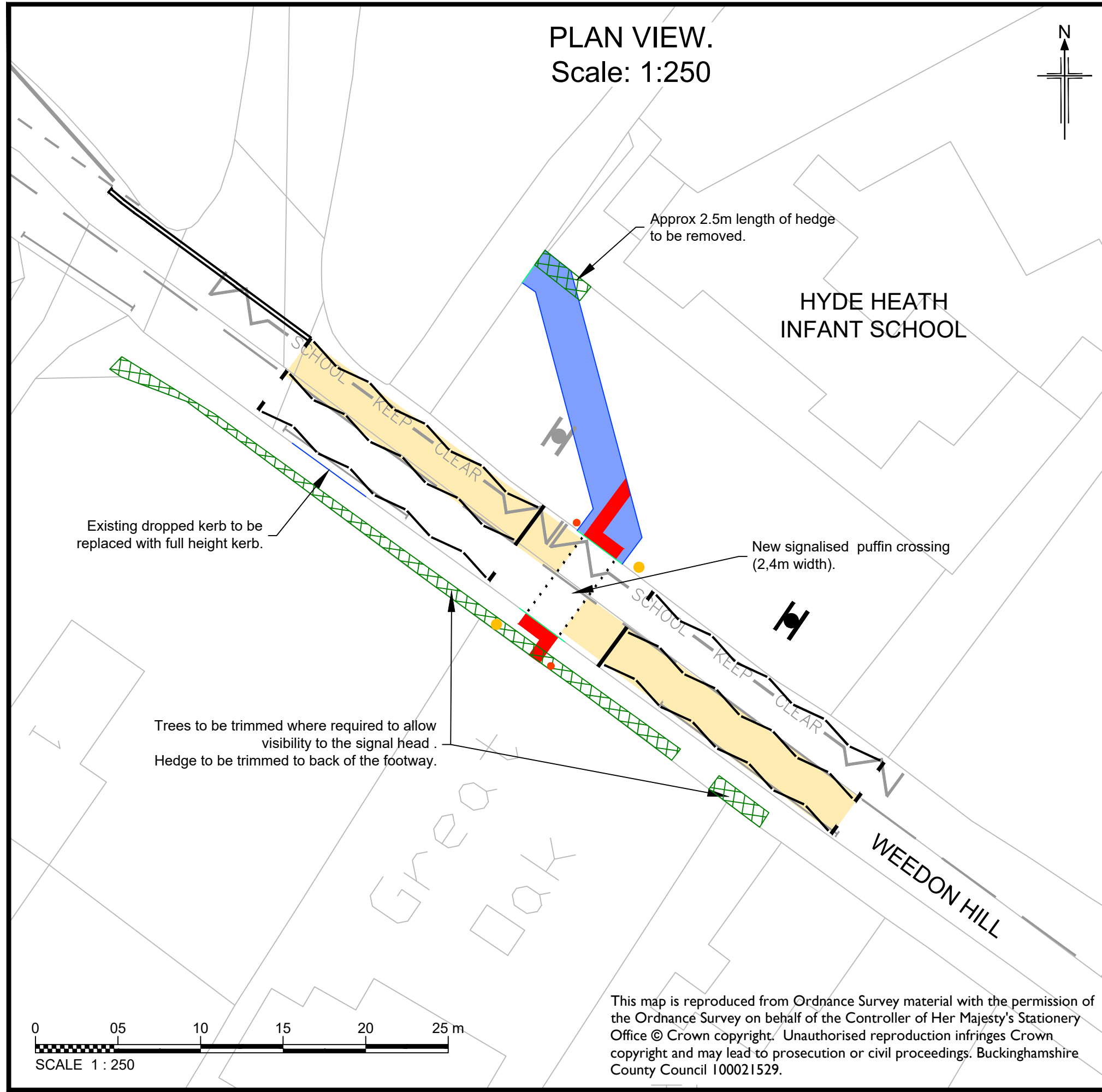
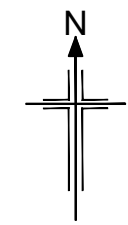

This map is reproduced from Ordnance Survey material with the permission of the Ordnance Survey on behalf of the Controller of Her Majesty's Stationery Office © Crown copyright. Unauthorised reproduction infringes Crown copyright and may lead to prosecution or civil proceedings. Buckinghamshire County Council 100021529.

LEGEND:

- OS base.
- Proposed road markings. Finals details may vary
- Existing road markings to remain
- Existing sign and post to relocate.
- Proposed sign and post. Exact location to be agreed
- Proposed kerb
- Proposed dropped kerb
- Proposed new footpath
- Proposed anti-skid buff road surface
- Proposed tactile paving
- Trees and hedge to be trimmed
- Proposed signal poles
- Proposed lighting columns
Exact location and no. to be agreed

01	12/09/2022	FOR CONSULTATION	PP	SL	PTS
Rev	Rev. Date	Purpose of revision	Drawn	Checked	Approved

	Buckinghamshire Council	The Gateway Gatehouse Road Aylesbury Buckinghamshire HP19 8FF
--	--------------------------------	---

	Transport for Buckinghamshire	KEVIN GOAD SERVICE DIRECTOR HIGHWAYS AND TECHNICAL SERVICES
--	--------------------------------------	---

Project
HS2 RSF Tranche 1 Phase 2

Drawing title
Proposed Puffin Crossing at Hyde Heath Infant School

Drawing status
FOR CONSULTATION

Scale	1:250
Project No.	N/A

Drawing number	RSF-RNGJ-12-YY-DE-C-0017	Rev	01
----------------	---------------------------------	-----	-----------

This drawing is not to be used in whole or part other than for the intended purpose and project as defined on this drawing.