

CONSULTATION

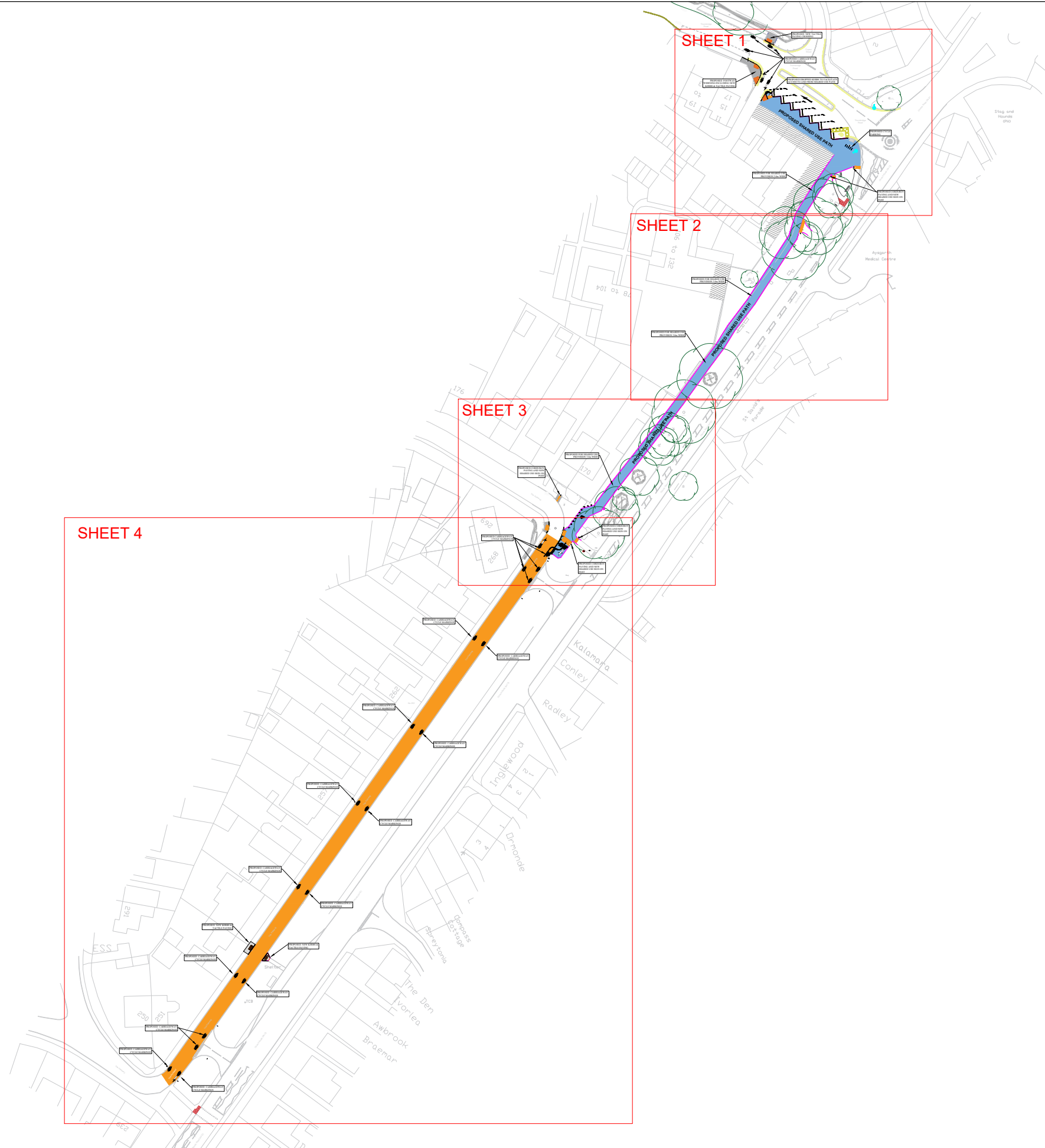

KEY	
	PROPOSED SHARED USE CYCLEWAY
	PROPOSED QUIET LANE (ON CARRIAGEWAY CYCLEWAY)
	PROPOSED TACTILE PAVING
	PROPOSED CYCLE LADDER TACTILE PAVING
	PROPOSED FOOTWAY RESURFACING
	PROPOSED FULL HEIGHT KERBS
	PROPOSED DROP KERBS

Reproduced from the Ordnance Survey mapping with the permission of the Controller of His Majesty's Stationery Office © Crown Copyright. Unauthorised reproduction infringes Crown Copyright, and may lead to prosecution or civil proceedings.

Fenn & Fenn Ltd Licence No 329032

Fenn & Fenn Ltd - Internal Quality Assurance			
DSS Design Quality Standard		Internal Conformity	
Prepared by: D.R.F.	Internally checked by: D.R.F.	Prepared date: 24-03-26	Date checked: 28-04-26
Checked by: G.S.	Conformity checked by: D.R.F.	Checked date: 24-03-26	Date checked: 28-04-26
DRA Design Risk Assessment		Approved by Client: _____	
Prepared by: D.R.F.	Date Client Approved: _____	Approval Status: _____	
Checked by: G.S.	Checked date: 24-03-26	Prelim Design <input type="checkbox"/>	
DSR Design Safety Record		For Issue <input type="checkbox"/>	
Prepared by: D.R.F.	Checked by: G.S.	For Consultation <input type="checkbox"/>	
Checked date: 25-03-26	Checked date: 25-03-26	Tender <input type="checkbox"/>	
		Construction <input type="checkbox"/>	
		As-built <input type="checkbox"/>	

Fenn & Fenn Ltd
 T: +44 (0) 1787 227 776
 F: +44 (0) 1787 228 064
 E: drfem@fennandfenn.com
 www.fennandfenn.com
 Consulting Engineers & Project Managers
 Registered office - 1386 London Road, Leigh on Sea, Essex SS9 2LJ

Buckinghamshire Council
 Transport Infrastructure & Delivery
 Walton Street
 Aylesbury
 Buckinghamshire
 HP20 1UY

Revisions	Date
A	
B	
C	

Project: -
Iver Heath Footway Improvements
 General Arrangement
 (Sheet 1 of 5)

CONSULTATION PLAN					
Surveyed By: DS	Drawn By: DRF	Checked By: GS	Sheet Size: A3	Date: 30/04/2026	
Dwg No: F&F/BC/26/86/C/1001	Rev: -	Scale: -	NTS		

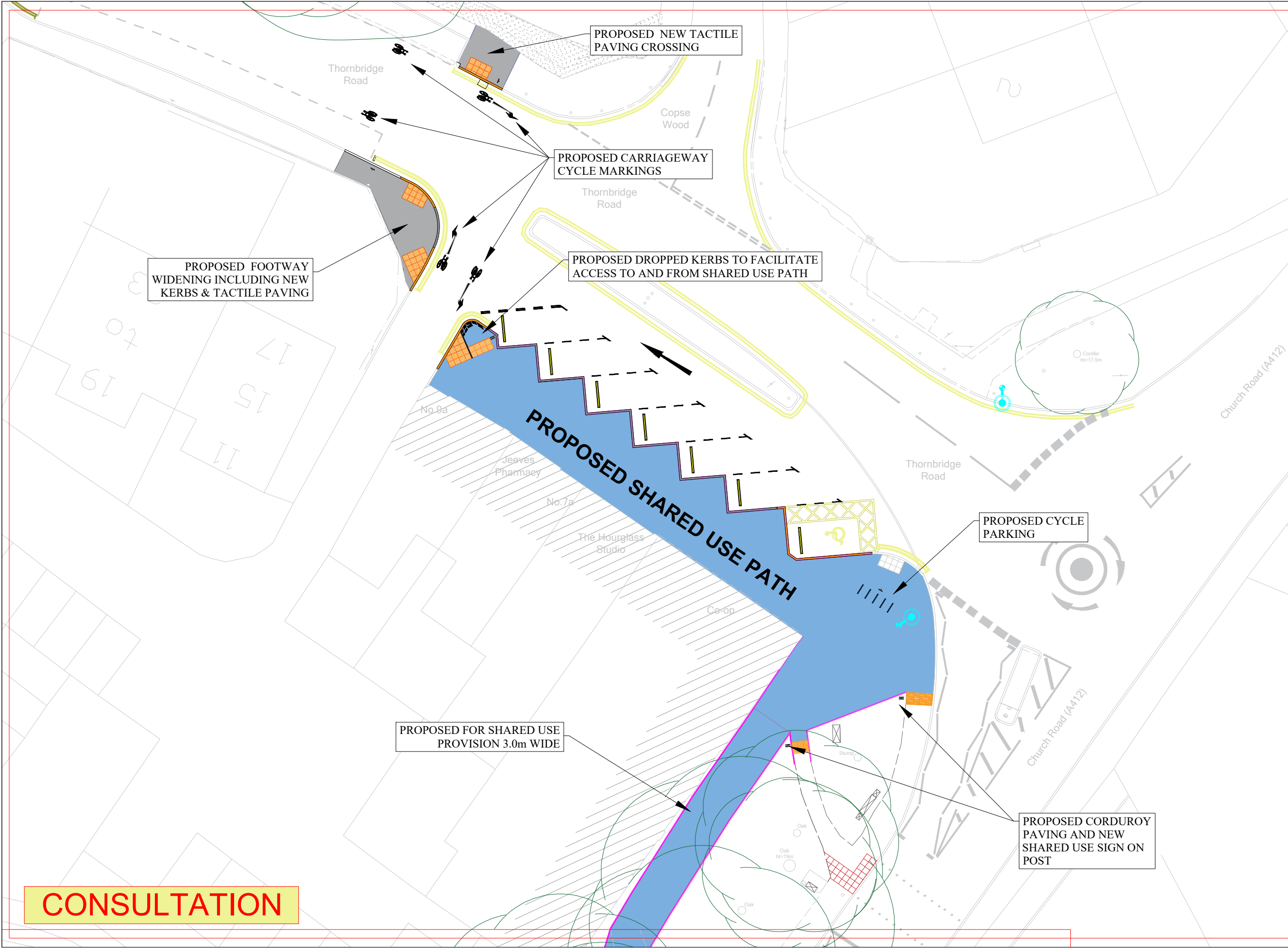

KEY

- PROPOSED SHARED USE CYCLEWAY
- PROPOSED QUIET LANE (ON CARRIAGEWAY CYCLEWAY)
- PROPOSED TACTILE PAVING
- PROPOSED CYCLE LADDER TACTILE PAVING
- PROPOSED FOOTWAY RESURFACING
- PROPOSED FULL HEIGHT KERBS
- PROPOSED DROP KERBS

Reproduced from the Ordnance Survey mapping with the permission of the Controller of His Majesty's Stationary Office © Crown Copyright. Unauthorised reproduction infringes Crown Copyright, and may lead to prosecution or civil proceedings.

Fenn & Fenn Ltd Licence No 329032

Fenn & Fenn Ltd - Internal Quality Assurance			
DSS		Internal Conformity	
Prepared by: D.R.F.	Internally checked by: D.R.F.	Prepared by: D.R.F.	Date checked: 28-04-26
Prepared date: 24-03-26	Date checked: 28-04-26	Checked by: G.S.	Date checked: 28-04-26
Checked date: 24-03-26	Conformity checked by: D.R.F.	Checked by: G.S.	Date checked: 28-04-26
DRA		Approved by Client:	
Prepared by: D.R.F.	Approved by Client: _____	Approval Status:	Prelim Design <input type="checkbox"/>
Prepared date: 08-03-26	Date Client Approved: _____		For Issue <input type="checkbox"/>
Checked by: G.S.	Approval Status: _____		For Consultation <input type="checkbox"/>
Checked date: 24-03-26			Tender <input type="checkbox"/>
DSR			
Prepared by: D.R.F.			Construction <input type="checkbox"/>
Prepared date: 25-03-26			As-built <input type="checkbox"/>
Checked by: G.S.			
Checked date: 25-03-26			

Fenn & Fenn Ltd
 T: +44 (0) 1787 227 776
 F: +44 (0) 1787 228 064
 E: drf@fennandfenn.com
 www.fennandfenn.com
 Consulting Engineers & Project Managers
 Registered office - 1386 London Road, Leigh on Sea, Essex SS9 2LJ

Buckinghamshire Council
 Transport Infrastructure & Delivery
 Walton Street
 Aylesbury
 Buckinghamshire
 HP20 1UY

Revisions	Date
A	
B	
C	

Client: -
Iver Heath Footway Improvements General Arrangement (Sheet 2 of 5)

CONSULTATION PLAN

Surveyed By	Drawn By	Checked By	Sheet	Size	Date
DS	DRF	GS	A3		28/04/2026

Project: -
 F&F/BC/26/86/C/1002 - 1:250

CONSULTATION

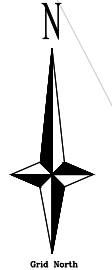
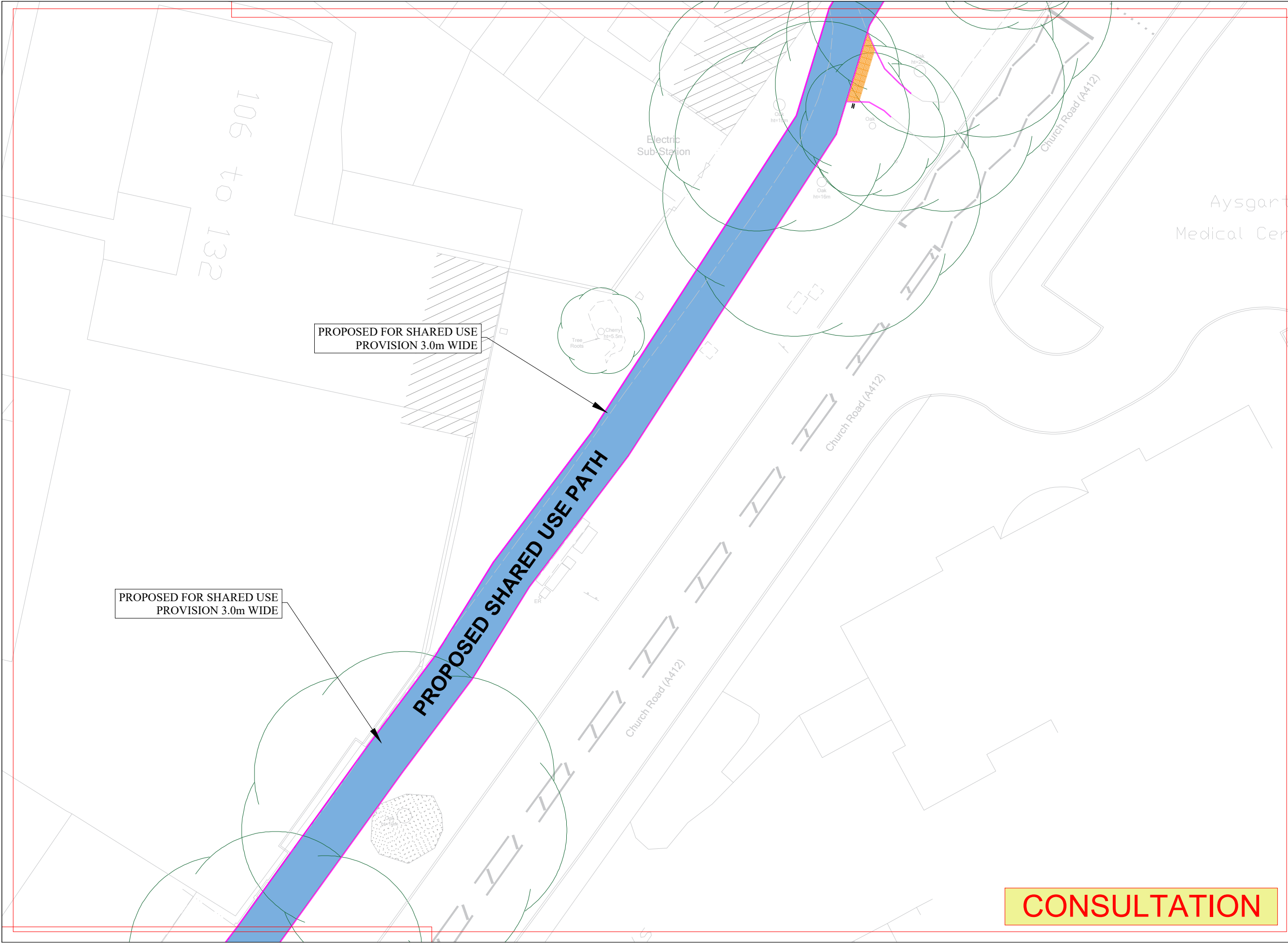

KEY

- PROPOSED SHARED USE CYCLEWAY
- PROPOSED QUIET LANE (ON CARRIAGEWAY CYCLEWAY)
- PROPOSED TACTILE PAVING
- PROPOSED CYCLE LADDER TACTILE PAVING
- PROPOSED FOOTWAY RESURFACING
- PROPOSED FULL HEIGHT KERBS
- PROPOSED DROP KERBS

Reproduced from the Ordnance Survey mapping with the permission of the Controller of His Majesty's Stationery Office © Crown Copyright. Unauthorised reproduction infringes Crown Copyright, and may lead to prosecution or civil proceedings.

Fenn & Fenn Ltd Licence No 329032

Fenn & Fenn Ltd - Internal Quality Assurance			
DSS		Internal Conformity	
Prepared by: D.R.F.	Internally checked by: D.R.F.	Prepared by: D.R.F.	Date checked: 28-04-26
Prepared date: 24-03-26	Date checked: 28-04-26	Checked by: G.S.	Conformity checked by: D.R.F.
Checked date: 24-03-26		Checked date: 28-04-26	
DRA		Approved by Client:	
Prepared by: D.R.F.	Approved by Client:	Date Client Approved:	
Prepared date: 08-03-26			
Checked by: G.S.	Approval Status:		
Checked date: 24-03-26			
DSR			
Prepared by: D.R.F.		Prelim Design	<input type="checkbox"/>
Prepared date: 25-03-26		For Issue	<input type="checkbox"/>
Checked by: G.S.		For Consultation	<input type="checkbox"/>
Checked date: 25-03-26		Tender	<input type="checkbox"/>
		Construction	<input type="checkbox"/>
		As-built	<input type="checkbox"/>

Fenn & Fenn Ltd
 T: +44 (0) 1787 227 776
 F: +44 (0) 1787 228 064
 E: drfem@fennandfenn.com
 www.fennandfenn.com
 Consulting Engineers & Project Managers
 Registered office - 1386 London Road, Leigh on Sea, Essex SS9 2LJ

Buckinghamshire Council
 Transport Infrastructure & Delivery
 Walton Street
 Aylesbury
 Buckinghamshire
 HP20 1UY

Revisions	Date
A	
B	
C	

Project: -
Iver Heath Footway Improvements
 General Arrangement
 (Sheet 3 of 5)

CONSULTATION PLAN

Surveyed By	Drawn By	Checked By	Sheet	Size	Date
DS	DRF	GS	A3		28/04/2026

Proj No: -
F&F/BC/26/86/C/1003 - Scale: -
1:250

CONSULTATION

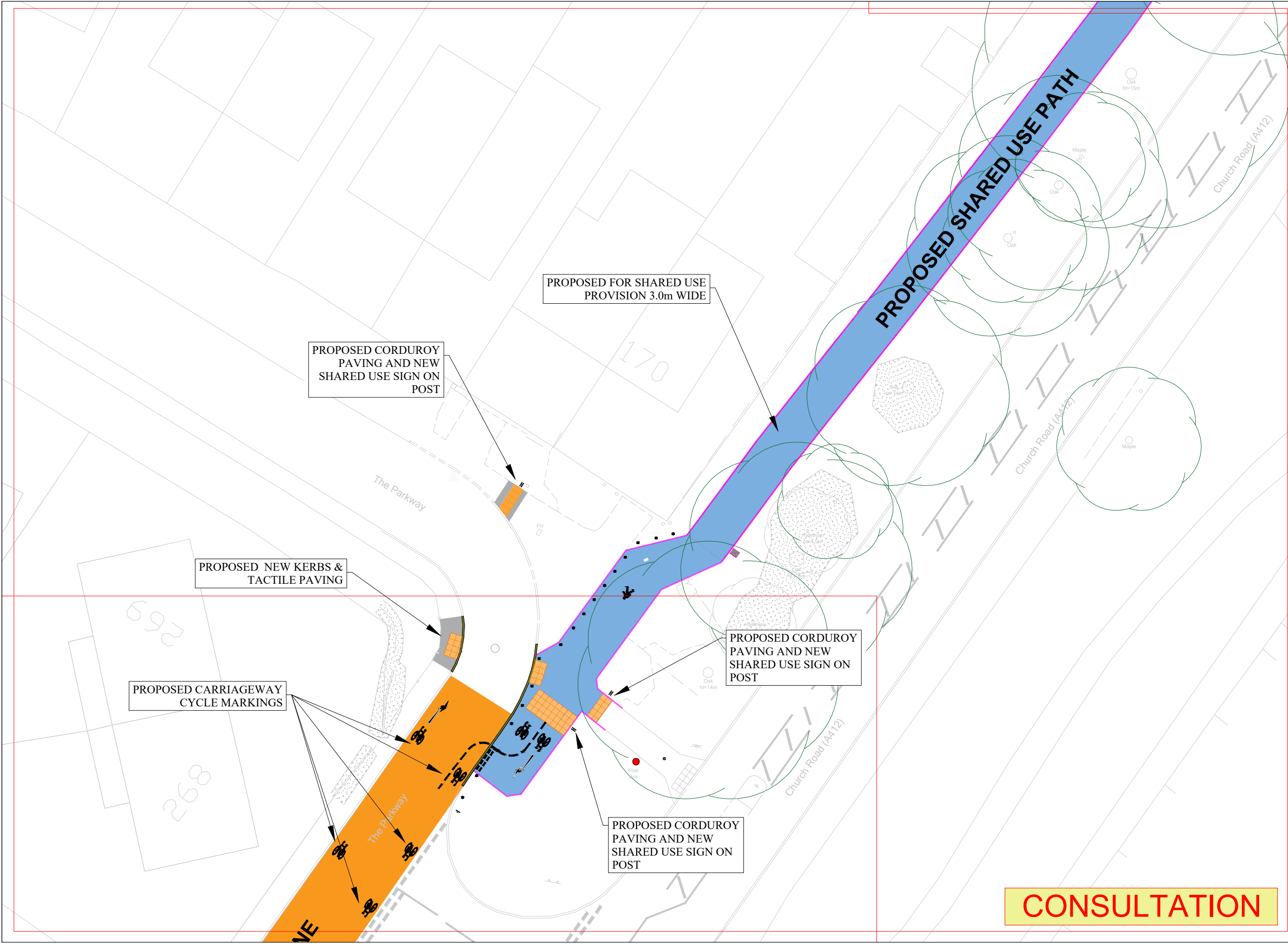

KEY

- PROPOSED SHARED USE CYCLEWAY
- PROPOSED QUIET LANE (ON CARRIAGEWAY CYCLEWAY)
- PROPOSED TACTILE PAVING
- PROPOSED CYCLE LADDER TACTILE PAVING
- PROPOSED FOOTWAY RESURFACING
- PROPOSED FULL HEIGHT KERBS
- PROPOSED DROP KERBS

Reproduced from the Ordnance Survey mapping with the permission of the Controller of His Majesty's Stationary Office © Crown Copyright. Unauthorised reproduction infringes Crown Copyright, and may lead to prosecution or civil proceedings.

Fenn & Fenn Ltd Licence No 329032

Fenn & Fenn Ltd - Internal Quality Assurance			
DSS		Internal Conformity	
Prepared by: D.R.F.	Internally checked by: D.R.F.	Prepared by: D.R.F.	Date checked: 28-04-26
Prepared date: 24-03-26	Date checked: 28-04-26	Checked by: G.S.	Date checked: 28-04-26
Checked date: 24-03-26	Conformity checked by: D.R.F.	Checked by: G.S.	Date checked: 28-04-26
DRA		Approval Status:	
Prepared by: D.R.F.	Approved by Client:	Prelim Design	<input type="checkbox"/>
Prepared date: 08-03-26	Date Client Approved:	For Issue	<input type="checkbox"/>
Checked by: G.S.		For Consultation	<input type="checkbox"/>
Checked date: 24-03-26		Tender	<input type="checkbox"/>
DSR		Construction	
Prepared by: D.R.F.		As-built	<input type="checkbox"/>
Prepared date: 25-03-26			
Checked by: G.S.			
Checked date: 25-03-26			

Fenn & Fenn Ltd
 T: +44 (0) 1787 227 776
 F: +44 (0) 1787 228 064
 E: drf@fennandfenn.com
 www.fennandfenn.com
 Consulting Engineers & Project Managers
 Fenn & Fenn Consulting Engineers Ltd (incorporated 2010)
 Registered office - 1386 London Road, Leigh on Sea, Essex SS9 2LJ

Buckinghamshire Council
 Transport Infrastructure & Delivery
 Walton Street
 Aylesbury
 Buckinghamshire
 HP20 1UY

Revisions	Date
A	
B	
C	

Project: -
Iver Heath Footway Improvements
 General Arrangement
 (Sheet 4 of 5)

CONSULTATION PLAN

Surveyed By	Drawn By	Checked By	Sheet	Size	Date
DS	DRF	GS	A3		28/04/2026

Proj No: -
 F&F/BC/26/86/C/1004 -
 Scale: -
 1:250

CONSULTATION

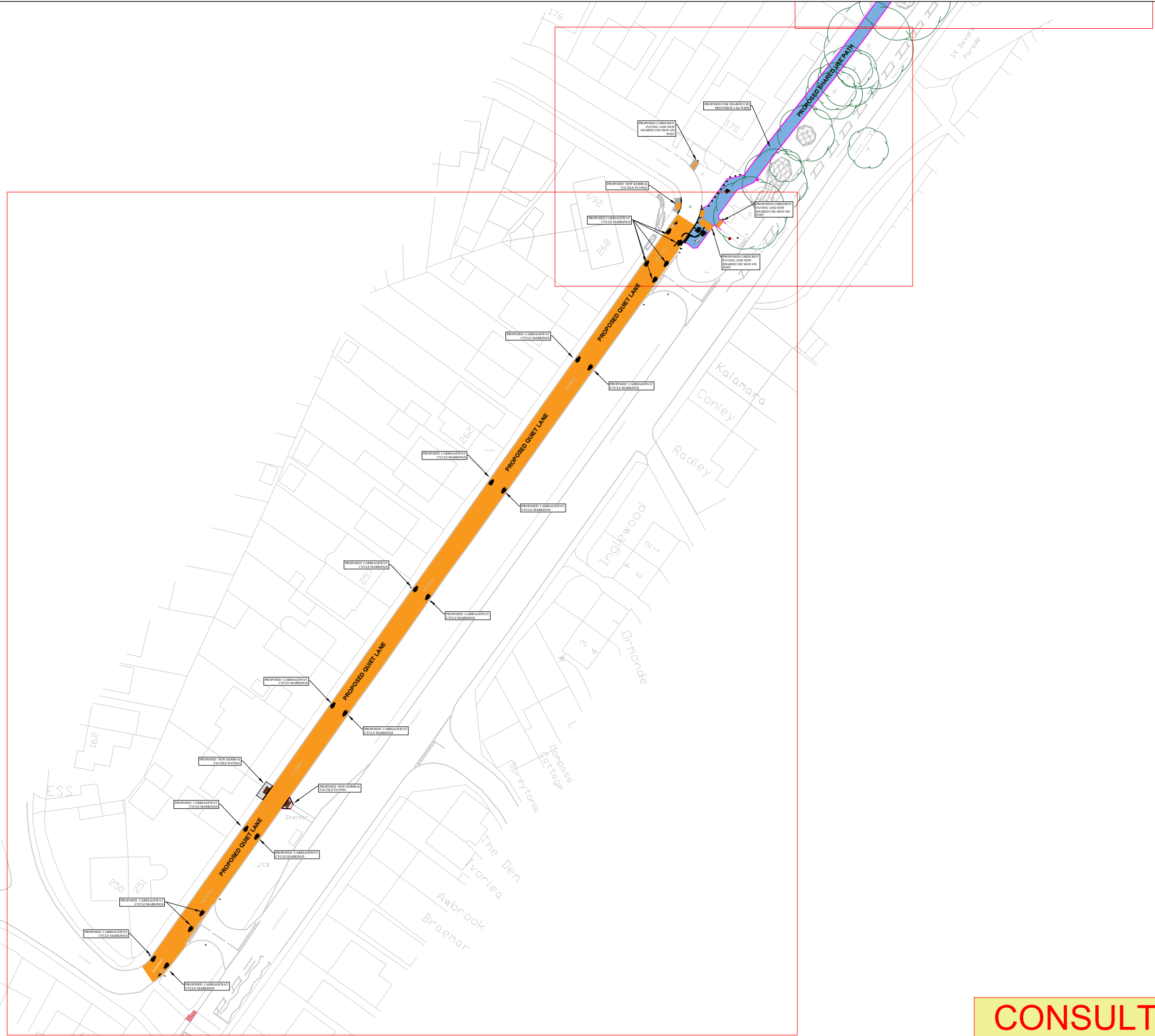

KEY

- PROPOSED SHARED USE CYCLEWAY
- PROPOSED QUIET LANE (ON CARRIAGEWAY CYCLEWAY)
- PROPOSED TACTILE PAVING
- PROPOSED CYCLE LADDER TACTILE PAVING
- PROPOSED FOOTWAY RESURFACING
- PROPOSED FULL HEIGHT KERBS
- PROPOSED DROP KERBS

Reproduced from the Ordnance Survey mapping with the permission of the Controller of His Majesty's Stationary Office © Crown Copyright. Unauthorised reproduction infringes Crown Copyright, and may lead to prosecution or civil proceedings.

Fenn & Fenn Ltd Licence No 329032

Fenn & Fenn Ltd - Internal Quality Assurance			
DSS Design Quality Standard		Internal Conformity	
Prepared by: D.R.F.	Internally checked by: D.R.F.	Prepared date: 24-03-26	Date checked: 28-04-26
Checked by: G.S.	Conformity checked by: D.R.F.	Checked date: 24-03-26	Date checked: 28-04-26
DRA Design Risk Assessment		Approved by Client: _____	
Prepared by: D.R.F.	Approved by Client: _____	Prepared date: 08-03-26	Date Client Approved: _____
Checked by: G.S.	Approval Status: _____	Checked date: 24-03-26	
DSR Design Safety Record		Prelim Design <input type="checkbox"/> For Issue <input type="checkbox"/> For Consultation <input type="checkbox"/> Tender <input type="checkbox"/> Construction <input type="checkbox"/> As-built <input type="checkbox"/>	
Prepared by: D.R.F.		Prepared date: 25-03-26	
Checked by: G.S.		Checked date: 25-03-26	

Fenn & Fenn Ltd
 T: +44 (0) 1787 227 776
 F: +44 (0) 1787 228 064
 E: drfem@fennandfenn.com
 www.fennandfenn.com
 Consulting Engineers & Project Managers
 Founded 1967 (incorporated Engineers Ltd established 2019)
 Registered office - 1386 London Road, Leigh on Sea, Essex SS9 2LJ

Buckinghamshire Council
 Transport Infrastructure & Delivery
 Walton Street
 Aylesbury
 Buckinghamshire
 HP20 1UY

Revisions	Date
A	
B	
C	

Client: -
Iver Heath Footway Improvements
 General Arrangement
 (Sheet 5 of 5)

CONSULTATION PLAN

Surveyed By	Drawn By	Checked By	Sheet	Size	Date
DS	DRF	GS	A3		30/04/2026
Drg No: -		Rev: -	Scale: -		
F&F/BC/26/86/C/1005		-	1:1000		

CONSULTATION