

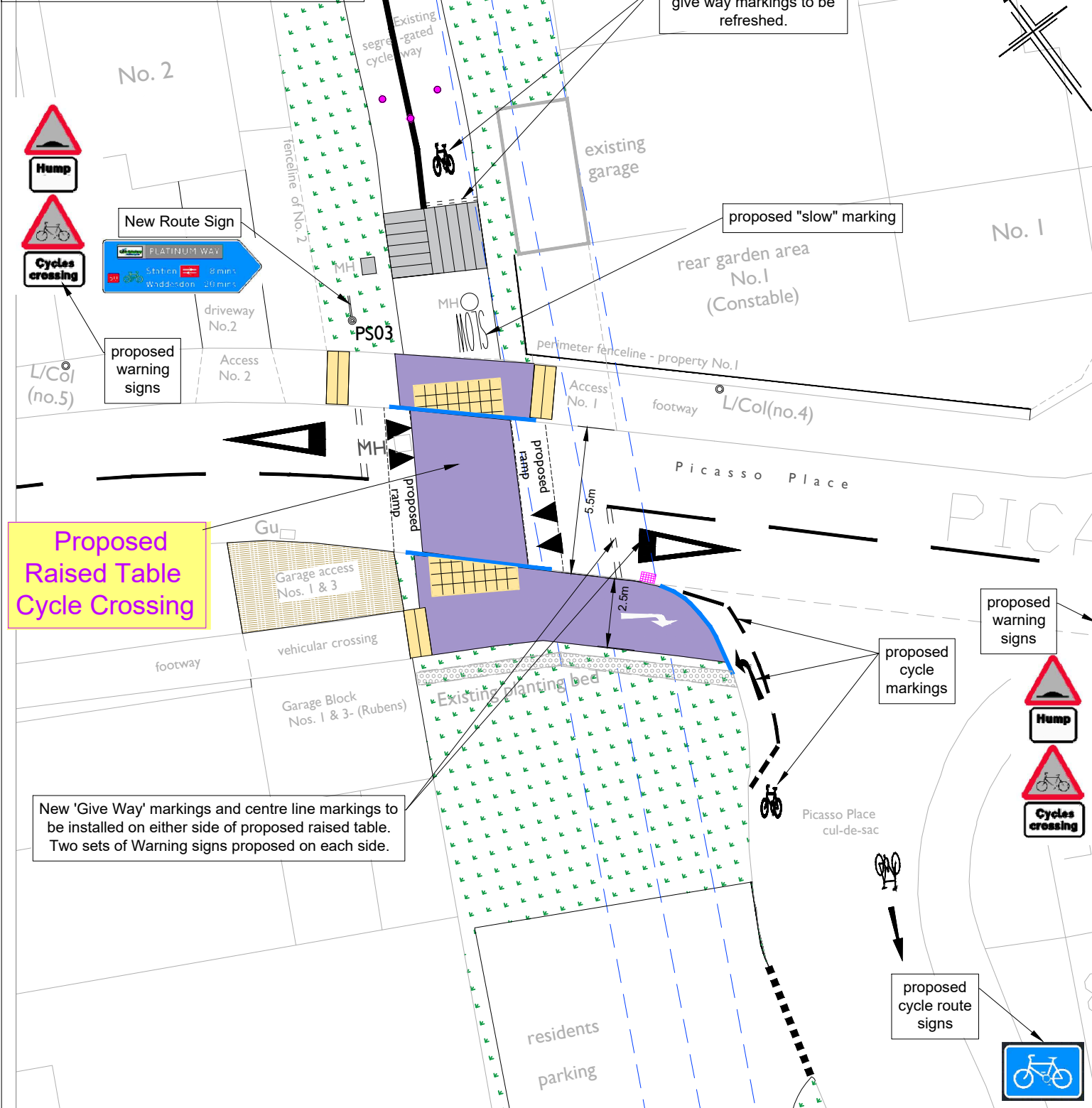

- Picasso Place - Consultation Details

- NOTES :**
- Buckinghamshire Council is proposing to deliver this Raised table cycle crossing at Picasso Place, to improve the safety of the present crossing point for Platinum Way cycleway users.

Funding for this project has been provided by the Council's XXXXX Portfolio Budget..
 - The proposed details shown are for consultation purposes and subject to final approval by Buckinghamshire Council's Head of Highways. Details may be subject to change prior to implementation.
 - The general public are invited to comment on the scheme using the Buckinghamshire Council's OnLine Web Site, "Have Your Say" Consultation portal, for the scheme. This contains full details of the consultation documents. Please also visit this website for an update on the scheme's progress towards it's delivery stage.
 - The scheme will be subject to a Road Safety Audit process, which may result with some scheme adjustments, prior to finalisation.
 - The anticipated installation programme for the Raised Crossing is Spring 2024.



CUL - DE - SAC SECTION PROPOSED PARKING AREA TREATMENT - (NOT TO SCALE)

KEY :

- Proposed Surfacing improvements &/or Reconstruction works for cycleway
- Proposed Buff Coloured Tactile Warning Paving
- Proposed Buff Coloured Tactile Blister Paving
- Existing Tactile Paving for Segregated cycleway
- Existing concrete driveway area
- Existing adjacent grassed areas
- Proposed PCC Dropped/flush kerbs
- Proposed Gully
- Existing Gully
- Existing Manhole
- PSXX Proposed Road Sign
- L/Col(no.) Existing Lighting column
- National Grid Overhead Electricity cables

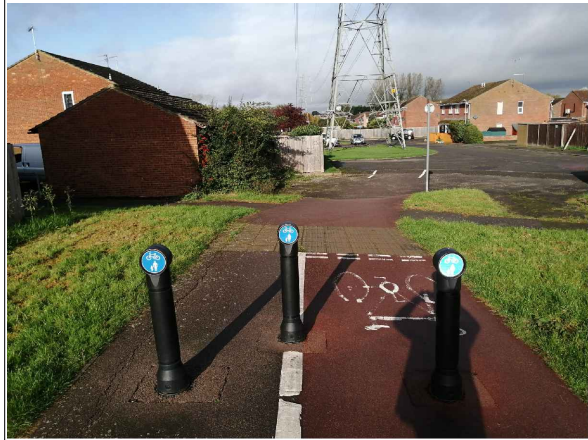

PROPOSED LAYOUT RAISED TABLE CYCLE CROSSING - SCALE 1 to 200 -

SAFETY, HEALTH AND ENVIRONMENTAL INFORMATION

In addition to the hazards/risks normally associated with the types of work detailed on this drawing, note the following significant residual risks (Reference shall also be made to the design hazard log).

Construction				
None				
Maintenance / Cleaning				
None				
Use				
None				
Decommissioning / Demolition				
None				
P01	CC	ADL	xx	07 Nov.2023

Rev	Drawn / Des	Checked	Approved	Date

Description	Suitability
Consultation Layout	P01

AtkinsRéalis Walton Street Office, Walton Street, Aylesbury, Buckinghamshire, HP20 UA GB

Copyright © Atkins Limited (2023) www.atkinsrealis.com

Buckinghamshire Highways

Project Title
**PLATINUM WAY
PICASSO PLACE**

Drawing Title
**RAISED TABLE
CYCLE CROSSING
Consultation Plan**

Scale @ A3 - varies	Designed / Drawn CC	Checked ADL	Approved xx	Authorised xx
Original Size A1	Date 07 Nov.2023	Date 07 Nov.2023	Date Nov..2023	Date Nov.2023
Drawing Number	Project 5224013	Originator ATK	Volume HGN	Job No. 5224013
	XX	DR	CH	000002
				Revision P01