

**PLAN VIEW.**  
Scale: 1:250

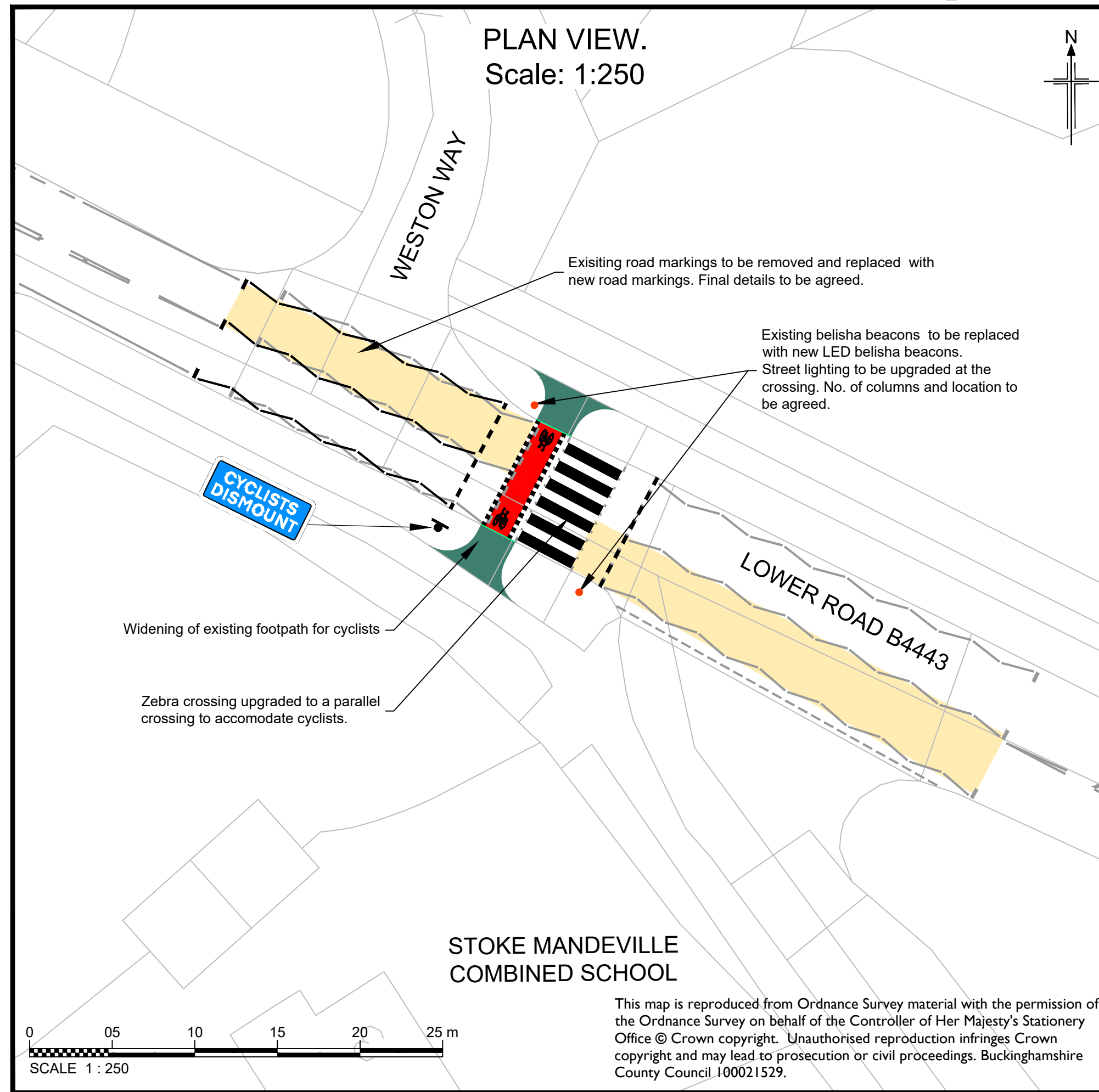
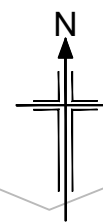

Existing road markings to be removed and replaced with new road markings. Final details to be agreed.

Existing belisha beacons to be replaced with new LED belisha beacons.  
Street lighting to be upgraded at the crossing. No. of columns and location to be agreed.

**CYCLISTS DISMOUNT**

Widening of existing footpath for cyclists

Zebra crossing upgraded to a parallel crossing to accommodate cyclists.

**STOKE MANDEVILLE  
COMBINED SCHOOL**

This map is reproduced from Ordnance Survey material with the permission of the Ordnance Survey on behalf of the Controller of Her Majesty's Stationery Office © Crown copyright. Unauthorised reproduction infringes Crown copyright and may lead to prosecution or civil proceedings. Buckinghamshire County Council 100021529.



**LEGEND:**

- OS base.
- Proposed road markings.
- Proposed sign and post.
- Existing road markings to remain
- Proposed dropped kerb
- Proposed new cycle path
- Proposed anti-skid buff road surface
- Proposed anti-skid red cycle crossing surface
- Proposed belisha beacons

01	12/09/2022	FOR CONSULTATION	PP	SL	PTS
Rev	Rev. Date	Purpose of revision	Drawn	Checked	Approved



**Buckinghamshire Council**

The Gateway  
Gatehouse Road  
Aylesbury  
Buckinghamshire  
HP19 8FF

Client



**Transport for Buckinghamshire**

KEVIN GOAD  
SERVICE DIRECTOR  
HIGHWAYS AND TECHNICAL SERVICES

Project

HS2 RSF Tranche 1 Phase 2

Drawing title

**Stoke Mandeville School  
Zebra crossing upgrade**

Drawing status

**FOR CONSULTATION**

Scale

1:250

Project No.

N/A

Drawing number

**RSF-RNGJ-12-YY-DE-C-0019**

Rev

**01**

**This drawing is not to be used in whole or part other than for the intended purpose and project as defined on this drawing.**