

C:\Przemek\04\_Projekty\06\_HS2 [Stephen]\03\_Pilki projektowe\8\_A422 Westbury Puffin crossing\_DR\_Detail design.dwg - 13.09.2022 10:56:38 - A3 Consultation drawing - PAZERAP

PLAN VIEW.  
Scale: 1:250

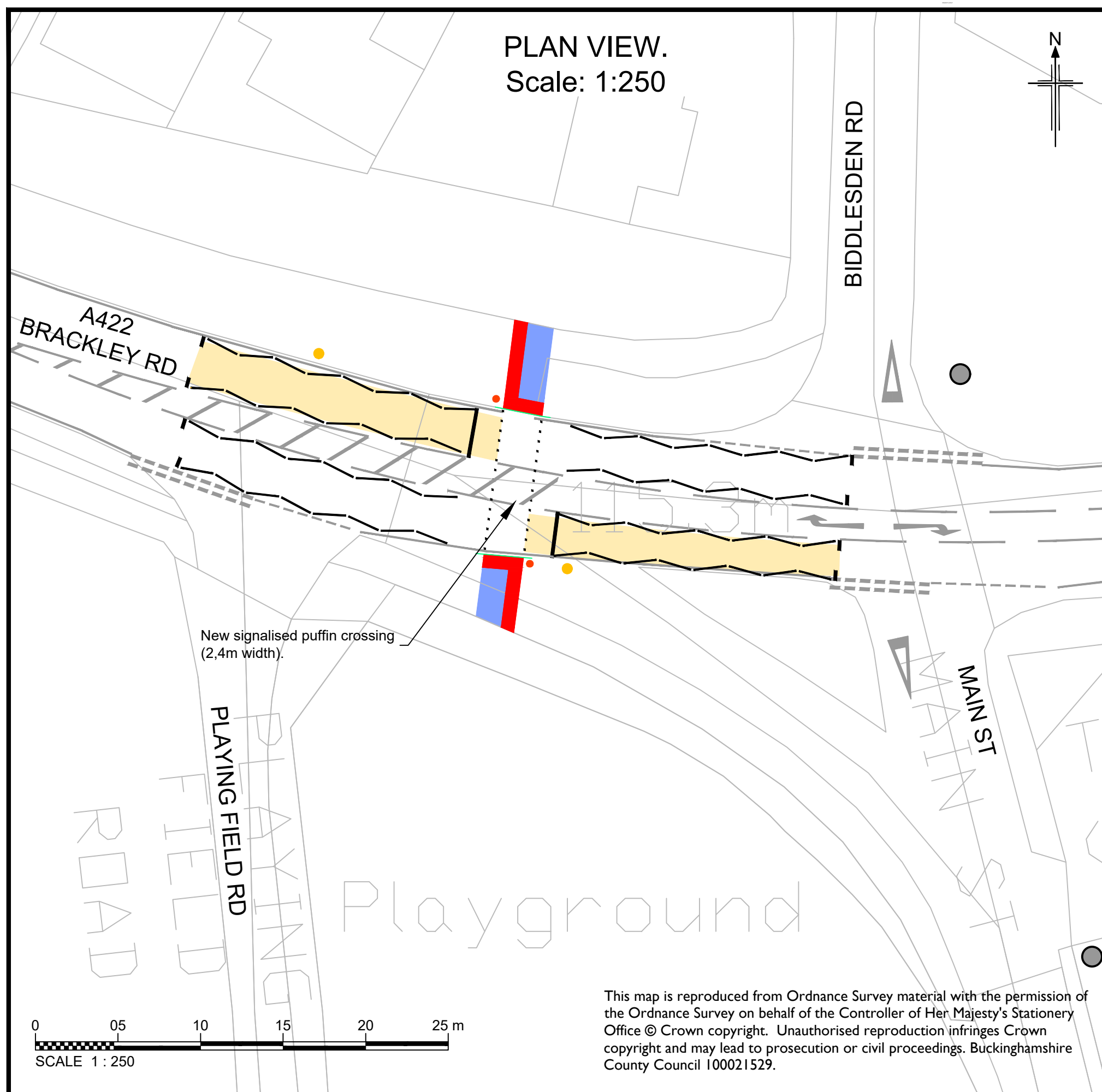
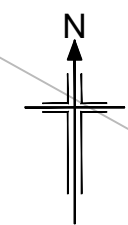

New signalised puffin crossing  
(2,4m width).

LEGEND:

- OS base.
- Proposed road markings. Finals details may vary
- Existing road markings to remain
- Proposed dropped kerb
- Proposed new footpath
- Proposed anti-skid buff road surface
- Proposed tactile paving
- Proposed signal poles
- Proposed lighting columns  
Exact location and no. to be agreed
- Existing lighting columns

01	12/09/2022	FOR CONSULTATION	PP	SL	PTS
Rev	Rev. Date	Purpose of revision	Drawn	Checked	Approved

**Buckinghamshire Council**  
The Gateway  
Gatehouse Road  
Aylesbury  
Buckinghamshire  
HP19 8FF

Client  
 **Transport for Buckinghamshire**  
KEVIN GOAD  
SERVICE DIRECTOR  
HIGHWAYS AND TECHNICAL SERVICES

Project  
**HS2 RSF Tranche 1 Phase 2**

Drawing title  
**Proposed Puffin Crossing  
A422 Brackley Rd. Westbury**

Drawing status  
**FOR CONSULTATION**

Scale	1:250
Project No.	N/A

Drawing number	<b>RSF-RNGJ-12-YY-DE-C-0018</b>	Rev	<b>01</b>
----------------	---------------------------------	-----	-----------

**This drawing is not to be used in whole or part other than for the intended purpose and project as defined on this drawing.**

This map is reproduced from Ordnance Survey material with the permission of the Ordnance Survey on behalf of the Controller of Her Majesty's Stationery Office © Crown copyright. Unauthorised reproduction infringes Crown copyright and may lead to prosecution or civil proceedings. Buckinghamshire County Council 100021529.

